Order Dept.
DEC 7 1926

THE Publishers' Weekly

The American Book Trade Journal

VOL. CX NEW YORK, DECEMBER 4, 1926 No. 23

NOTICE!

The Selecting Committee of the

BOOK-OF-THE-MONTH CLUB

Heywood Broun
Henry Seidel Canby
Dorothy Canfield
Christopher Morley
William Allen White

Have chosen Ellen Glasgow's THE ROMANTIC COMEDIANS as the outstanding novel for November. This book, now in its 75th thousand has received the finest reviews of any novel published this Fall. The New Yorker, the N. Y. Times, The Nation, Christopher Morley, Carl Van Vechten, Henry Seidel Canby, Isabel Paterson and others have all given it the highest praise. Frances Newman recommends it for the Pulitzer Prize. It is already a "best-seller"! *It is the book of the Christmas season.* Order your stock quickly. Specify if you want special Christmas wrappers.

Net, $2.50.

Doubleday, Page & Co., Garden City, New York

Can there be a "perfect" book for children? If so, we offer—

THE TALE OF THE GOOD CAT JUPIE

Told and illustrated by Neely McCoy. *With an introduction by James Stephens.* *(5-8)* $1.75

"The Tale of the Good Cat Jupie" is a perfect book for little children, with just the right proportion of truth to nonsense. Mrs. McCoy has drawn for it the pictures of her own cat, one of the wise, far-seeing ones.

—Alice M. Jordan, *The Bookman.*

Were it not for Winnie I would have chosen for first place this year "The Tale of the Good Cat Jupie", by Neely McCoy, in its own way a perfect work. A foreword by no less an authority than James Stephens explains what makes a book fit for little children, but the story itself takes hold the moment Jupie appears—a portly black and white cat who owns a little house and asks in a little girl to help with the housework.—May Lamberton Becker, *The Saturday Review of Literature.*

Nonsense, Poetry and Magic

Eliza as the elves left her

ELIZA AND THE ELVES

By Rachel Field. *Illustrated by Elizabeth MacKinstry.* *(6-8)* $2.00

There could hardly be a happier collaboration of author and artist than that of Rachel Field and Elizabeth MacKinstry. Eliza is that knowing child whose career was made gay with elf locks all on end, with elfin music and wee pointed faces all about her.

—Alice M. Jordan, *The Bookman.*

Eliza subdued by her mother's efforts

The gates of Elfland have swung ajar to Eliza, and through them we hear silver songs, the tinkle-tankle of the sheep bells, and the baying of the Elfin Hound. Until, at last . . . we are fully persuaded.—Constance Naar, *The New Republic.*

[*Use "Macmillan Books for Boys and Girls", a reading list of over 400 titles, to help you choose your Christmas books.*]

THE MACMILLAN COMPANY

NEW YORK BOSTON CHICAGO ATLANTA DALLAS SAN FRANCISCO

The Publishers' Weekly, December 4, 1926. Vol. CX. No. 23. Entered as second-class matter June 1, 1879, at the post office at New York, N. Y., under the Act of March 3, 1879. Subscription, Zones 1-5, $5; Zones 6-8, $5.50; Foreign, $6. R. R. Bowker Co., 62 W. 45th St., New York.

A REAL TRIUMPH

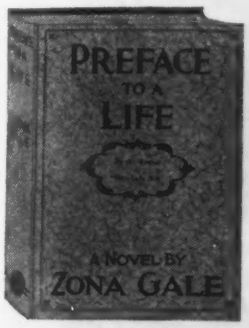

ZONA GALE'S

PREFACE TO A LIFE

No blare of trumpets need announce the advent of another novel by Zona Gale. It is an event in itself. Within the first two months of the book's release it is evident that "Preface to a Life" will duplicate the great success of its predecssor, "Miss Lulu Bett." $2.00

Read what is said of Zona Gale and "Preface to a Life."

"We are given here no dramatic scenes or representations of facile feelings. We are given instead glimpses of the deepest and most elusive moments of life. . . . To express all she has expressed, and connote all she has connoted, Miss Gale has required—and found—a language medium of fine precision and vividness." —*The New York Times.*

" 'Preface to a Life' simply can't be side stepped. . . . It isn't every American author who can ask Messrs. Wells, Galsworthy, Bennett, Swinnerton, et al, to move over a space and give room for a native offering. But Miss Zona Gale is entitled to do so when she appears with a book entitled 'Preface to a Life' and our English headlines will gladly accede to her request. She is one of the half dozen natives that both New York and London take seriously."—*Harry Hansen in the New York World.*

"Zona Gale knows life and knows its values." —*The Cincinnati Post.*

"Admirably done . . . the characters are real people, their talk and their behavior alike rings true."—*The Philadelphia Public Ledger.*

"Zona Gale treats her small town significantly as does Sinclair Lewis, but she treats it differently. Each is concerned with manners because manners reveals the man. She has the faculty of compressing a picture into a single line—the ribbon for instance, which Laura wore in memory of her waist! She can tick off a character in a paragraph. . . . Zona Gale's pen possesses the bite of the etcher's needle. Her portraits are there for all time."—*The New York Herald Tribune.*

"Miss Gale's is a fine art, one that can bite at one moment and poultice with a quiet beauty at the next."—*Amy Loveman in the Book Review.*

"An absorbing tale."—*Franklin P. Adams, in the New York World.*

"A new book by Zona Gale is always a thing to be eagerlv welcomed. She knows very much about the mysteries of the human heart. And in 'Preface to a Life' she has revealed much of what is going on inside many a man in this age of restless success. She has opened a window and allowed us to look into the workings of a soul, not its secrets alone, but its thought-processes, its motives in action, even the things it tries to hide from itself."— *Morgantown Post.*

" 'Preface to a Life' represents the zenith, to date, of Miss Gale's craftsmanship. . . . It represents her already proved power at the richness of maturity."—*The Detroit News.*

"A distinct triumph."— *The St. Louis Globe Democrat.*

D. APPLETON AND COMPANY
35 West 32nd Street New York City

Four Matchless Holiday Books

THE VAGABOND DUCHESS

By Cyril Hughes Hartmann

A spicy biography of Hortense Mancini, Duchess Mazarin. "With all the glamour the public loves—she was a poor girl who became fabulously rich; she was a Duchess and might have been a Queen."—N. Y. Sun Book Review.

Boxed for a gift, $5.00

WINNIE-THE-POOH

By A. A. Milne

Illustrated by E. H. Shepard. "The book is as good as 'WHEN WE WERE VERY YOUNG,' if anything, better. We would stake untold gold on our judgment that it will live."—Touchstone in "The New Yorker." For all children. $2.00

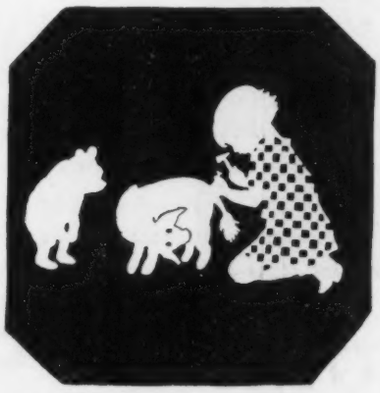

THE CHEVALIER de BOUFFLERS

By Nesta H. Webster

An enchanting Biography of the French Revolution, telling of the romantic love of the Chevalier de Boufflers and the Comtesse de Sabran. "It holds infinitely more fascination than the usual novel."—Chicago Evening Post.

Attractively bound and boxed, $5.00

SHEN OF THE SEA

By Arthur Bowie Chrisman

The' John Newbery Medal Book given by the American Library Association "for the most distinguished contribution to American Children's Literature during the year." Unusual Chinese stories illustrated by Else Hasselriis. (Ages 10-14.)

Special Newbery Medal Edition, $2.00

E. P. DUTTON & COMPANY, Publishers

Little Volumes of Literary Dynamite

Are
You Excited
About the Future

Of your Morals
Of your Mind
Of your Clothes
Of your Health
Of the Theatre
Of Poetry
Of Art—Of War
Of Transportation
Of the U. S. A.

Buy One of the
Today and Tomorrow
Series

One Dollar Each
At All
Booksellers

For a Gift — Newest Titles — For a Gift

Plato's American Republic
By Douglas Woodruff

The Future of Israel
By James Waterman Wise

Orpheus, or The Future of Music
By W. J. Turner

Birth Control and the State
By C. P. Blacker, M. A.

Thinking About Thinking
By Cassius J. Keyser

Thrasymachus, or The Future of Morals
By C. E. M. Joad

Hygeia, or Disease and Evolution
By B. T. Thom

Midas, or The United States of the Future
By H. C. Bretherton

Ouroboros, or The Mechanical Extension of Mankind
By Garet Garett

Published by E. P. Dutton & Company

Any day now you may expect one further information on

YOU MUST
spare a few moments from the rush of your holiday business to order these forthcoming important Borzoi fiction titles:

The New Novel by the author of SORRELL & SON
WARWICK DEEPING

DOOMSDAY

February 4th. $2.50 net

(Sorrell and Son has sold twice as many copies in the last three months as in the first six months after its appearance. It is being made into one of the leading motion pictures of 1927.)

LITTLE PITCHERS

by Isa Glenn

"Sh! Remember the children! Little pitchers have big ears." In this novel the author of *Heat* shows the effect of parental wrangling on a sensitive child.

January 3rd. $2.50 net

SKIN-DEEP

by Naomi Royde-Smith

A brilliant social satire depicts the Duchess of Merioneth searching for youth through every fad known to the best beauty parlors. Does she find it?

January 21st. $2.50 net

GO SHE MUST

another outstanding novel
by David Garnett
the author of *Lady Into Fox*

January 3rd. $2.50 net

In Canada from the Macmillan Company of

ALFRED A. KNOPF

# of our travellers to call and give you our forthcoming books

and YOU WILL
undoubtedly want to secure copies of many of the following titles to be issued shortly: for example, on January 3rd.

THE MISSING CHANCELLOR,
a mystery with international proportions by *J. S. Fletcher.* $2.00

ODALISQUE,
a brilliant first novel by *L. M. Hussey.* $2.50

THE RUIN,
an analytical tale of macabre individuals by *E. Sackville-West.* $2.50

DREADS AND DROLLS,
recent stories by *Arthur Machen.* $2.50

VIVIAN GREY,
volume one of the Bradenham *Disraeli.* $4.50

PLAYS,
making the fifth volume of *Gogol's* works. $2.50

ESSAYS IN POPULAR SCIENCE,
the latest discoveries in heredity easily presented by *Julian Huxley.* $3.50

THE SCIENCE AND METHOD OF POLITICS,
a serious effort to get it straight by *George Catlin.* $3.00

GERMAN COLONIZATION, PAST AND FUTURE,
an account and a plea by a former governor, *Heinrich Schnee.* $3.00

MAX HAVELAAR,
the "Babbitt" and "Uncle Tom's Cabin" of Holland, written by *Multatuli* and now in the Blue Jade Library. $3.00

THE THREE-CORNERED HAT,
an indispensable story by *Alarcón,* now in the Borzoi Pocket Books. $1.25

THE THREE IMPOSTERS,
by *Arthur Machen* in the Borzoi Pocket Books. $1.25

A HISTORY OF MEDICINE,
a sane and complete account by *C. G. Cumston,* M.D., in the History of Civilization Series. $5.00

THE CIVILIZATION OF THE SOUTH AMERICAN INDIANS,
a first survey of a rich anthropological field by *Rafael Karsten.* In the History of Civilization Series. $6.00

and again on January 21st

THE HOUSE WITHOUT WINDOWS,
a story for nature-lovers of all ages by a nine year old child, *Barbara Follett.* $2.00

LANES OF MEMORY,
essays and anecdotes for connoisseurs by *George S. Hellman.* $3.50

TWO GENTLEMEN IN BONDS,
being really distinguished poetry by *John Crowe Ransom.* $2.00

THOUGHTS ON HUNTING,
an illustrated reprint of the classic by *Peter Beckford.* $3.50

THE STRUGGLE FOR THE RHINE,
an historical interpretation of the keystone to Europe by *Hermann Stegemann.* $6.00

THE LOST MR. LINTHWAITE,
adds one of *J. S. Fletcher's* best to the Borzoi Pocket Books. $1.25

730 Fifth Ave., New York BORZOI BOOKS *Canada, Ltd., St. Martin's House, Toronto*

THE GRAND PRIZE

(*HIGHEST AWARD*)

"For the Educational Value of their Dictionaries and Other Publications"

AWARDED TO

Funk & Wagnalls Company

AT THE

Sesquicentennial International Exposition

Some of the Popular Titles in the Exhibit:

Standard Dictionary (Unabridged)
Practical Standard Dictionary
Desk Standard Dictionary
Vest Pocket Standard Dictionary
New Standard Bible Dictionary
Concise Standard Dictionary
Etiquette—"The Blue Book of Social Usage"
Fernald's English Synonyms, Antonyms and Prepositions
Fernald's Connectives of English Speech
The Blue Book of Cookery

and About 100 Other Outstanding Books of Permanent Interest

The Two Leading Christmas Books

by TEMPLE BAILEY

America's most popular writer of wholesome fiction

65th Thousand

THE BLUE WINDOW

$2.00

2nd Printing

THE HOLLY HEDGE

$2.00

Both intensively advertised

New England Depository

For the benefit of our New England customers we will again have a stock of all of our new books and other important titles at Hall's Book Store 361 Boylston Street Boston

THE PENN PUBLISHING COMPANY
PHILADELPHIA

The Book the World Has Been Waiting For

LETTERS TO MY DAUGHTER

Not the usual collection of mush and milk generalities nor a volume of dry biological data

BUT

A red-blooded document describing in plain terms the world as it actually is to-day and the conditions and pitfalls every girl must face.

STRONG
FRANK
DARING
UNUSUAL

This book will be backed by a big advertising campaign. Send your orders now and secure copies of the first edition.

ATWOOD & KNIGHT

434 S. Wabash Avenue Chicago

1-4 copies 1/3 off
5 or more copies 40% off

PRICE $2.00

"Real Drama, Thrilling Adventure and Pure Romance Combined with Authentic and Vital History." Says the *St. Louis Star* of

HEARTS *of* HICKORY

By JOHN TROTWOOD MOORE

Is a charmingly written historical romance of the intrepid Andrew Jackson and his campaigns against the Creek Indians and the British at New Orleans.

It is true history fictionized, introducing the rugged characters and brave deeds of pioneer days in Tennessee and two of the most captivating love stories ever told.

"We venture to predict that the book will take its rightful place among the really great books of American historical fiction." —*Winston-Salem Sentinel.*

$2.00

COKESBURY PRESS
NASHVILLE TENNESSEE

COKESBURY PRESS GOOD BOOKS

"The object of the work seems to have been to take every English and American book and pamphlet which has no name of author on the title-page and give the name of the writer. Every page contains something to arrest the attention."—Review in *The Literary Supplement of the London Times.*

NOW READY

for Booksellers and Librarians

A key to the authorship of unsigned books and pamphlets. Invaluable in classifying and in evaluating material of unknown authorship.

ANONYMA and PSEUDONYMA

by Charles A. & H. Winthrop Stonehill

Authors of Bibliographies of Modern Authors

and Andrew Block

The new work, furnishes the key to 100,000 books, thru the systematic cataloging of pseudonyms. It includes all types of books. In its preparation the authors have consulted every known book on anonymous and pseudonymous books, have consulted 500 bibliographies and made full use of the resources of the British Museum catalogs.

4 *Volumes. Limited edition,* $25.00
Volume 1 *A-E ready for delivery*

English price, £5/5/- from the authors

American market supplied by

The Publishers' Weekly

62 West 45th Street, New York

The Ultimate in Book Manufacturing

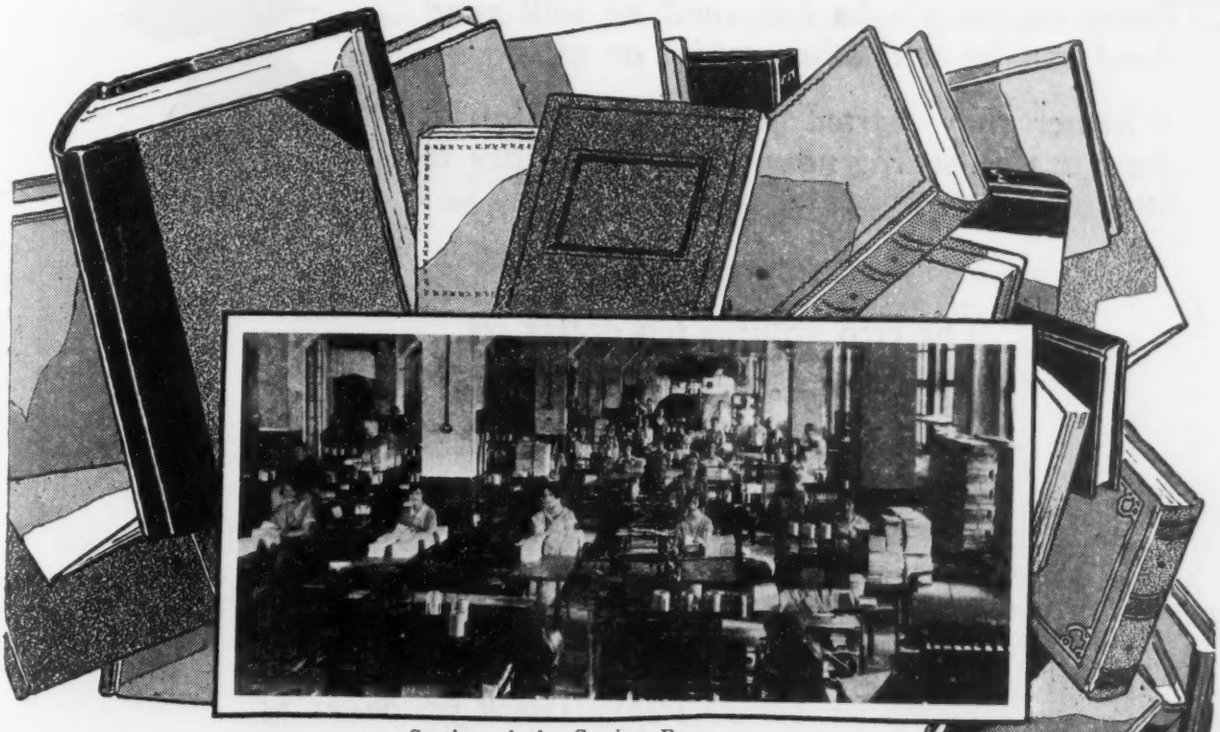

Section of the Sewing Room

From Manuscript to Bound Book under One Roof

EDITORIAL service, composition, printing and binding **under one roof and one management** certainly affords the publisher the ultimate in book manufacturing.

Every facility for speed and economy is at your command. Regardless of the purpose of your book, regardless of the style, quality or quantity desired, the ultimate in book manufacturing is yours at THE AMERICAN BOOK BINDERY.

If you are interested in obtaining a particular effect, or to satisfy that yearning for "something different," investigate our Artcraft bindings.

A consultation involves no obligation. Our experience and equipment may make possible important savings in your book manufacturing costs.

THE AMERICAN BOOK BINDERY
STRATFORD PRESS, Inc.
406 West 31st Street -:- New York City

Everybody's Pepys — "A perfect Christmas Gift."

You'll be ordering these a year from now. So have enough to push them this fall.

Every customer who has read or will read these can be sold other copies as gifts.

Whether they started fast or grew slowly, these are all selling now. The safe titles to buy.

The two volume ten dollar set

Sandburg's Lincoln

The five dollar volume

Keyserling's The Book of Marriage

Best sellers at three-fifty

De Kruif's Microbe Hunters
Everybody's Pepys (with 60 pages of Shepard illustrations)

Best on the travel counter at three dollars

Brooks' Roundabout to Canterbury

Novels at two dollars

Widdemer's Gallant Lady
Canfield's Her Son's Wife

Juveniles

Lucy Mitchell's Horses, $3.00
Untermeyer's This Singing World (For Younger Children), $2.50

Harcourt, Brace and Company
383 Madison Avenue New York

The PUBLISHERS' WEEKLY

THE AMERICAN BOOKTRADE JOURNAL

NEW YORK, DECEMBER 4, 1926

"First Things" for Bookshops

California Dealers Tell What They Consider Most Essential for Success

Frank H. Williams

WHAT are the most essential things for the book dealer who wants to make a success of his business?

I have put this question to a number of successful dealers and some exceedingly interesting comment was secured.

"To my way of thinking," said one book dealer, "the first essential for success in this business is to have the right tools with which to do business. You wouldn't expect a carpenter to make much of a success of his trade if he didn't have the right tools to work with. You couldn't expect a mechanic to get very far without tools. So how can a book dealer expect to achieve a real success unless he's got the proper tools?

"What are the proper tools for the book dealer?

"They are an adequate stock, a plentiful supply of catalogs and complete source books of book information.

"The more books the dealer has within the range of a good turnover and the greater the variety of his titles, the more people he appeals to and the greater chance he has for making sales. With only a restricted stock his appeal is strictly limited and his chances for success are limited accordingly. But with a big stock, the only limits to his possibilities are those of the size of the place in which he is located and the size of the territory from which he can draw patronage.

"And with a sufficient supply of catalogs and available information on books he is able to supplement his stock of books in a way that is sure to secure more patronage for him.

"Yes, sir, the right sort of tools with which to do business are the biggest essentials for success in the book business, to my way of thinking."

Another successful book dealer who is a deep student of the business, spoke this way:

"I've been in the book business for a long time and I believe that the first thing needed in making a success of the business is a genuine love for books by all of the people who are employed in the store, a comprehensive knowledge of the best in literature and a thoro knowledge of the books carried in stock.

"Of course, it is hard always to be sure of having employees of that type, but once they are secured they are a real asset to the store, while the other type is a menace to the store. In this store I have seen sales killed and customers disgruntled simply

because some 'dumb' clerk didn't know even the ordinary things about books that you'd think almost anyone would know.

"Every merchant should know the goods he is selling and have a real love for them, and this is as true of the book business as it is of any other line.

"It's because in this store we do know books and love them and know the store's stock of books thoroly that we are making such a success of this establishment."

A rather different slant on the essentials for success was presented by another successful book dealer:

"If I was to pick out any one thing as being more important than anything else in making a success of a bookstore, I believe it would be the art of keeping strictly up-to-date.

"Let me explain more fully just what I mean.

"Fully eighty per cent of all the folks who come into this store for the purpose of purchasing books are interested primarily in modern books. They may have read the classics of other days but they spend comparatively little more money on the old books. Perhaps the percentage of our customers of this type is greater than eighty per cent.

"Now then, what is likely to happen to the book dealer if he isn't careful?

"If he doesn't watch his step all the time he'll find that as he grows older he gets into the habit of mind of many older people—he gets into the habit of thinking that the old times were the best times and that the books which he enjoyed as a youth were far superior to the present day books. This, in turn, may make him try to push old-time books more than he does modern books. It may make him lose touch with modern books and this may turn his store into a back-number organization instead of a modern store catering to modern people.

"Here in this store I watch my step all the time to keep out of such a pitfall. It would be the easiest sort of a thing for me to spend my spare moments browsing among the old books that I love so much, but I know that besides doing that, I must keep right up with the current literature all the time and see to it that my store keeps up with modern things in the book line, too. I keep tabs on my employees to see that they keep reading and watching the trade papers and I do this by talking to them about modern books from time to time when the opportunity for doing so presents itself.

"All this keeps the store right up to the minute with the result that the people of this territory realize that we have a truly modern bookstore and give us their patronage accordingly.

"Keeping right up-to-date—what is there more important than this for the bookstore?"

Another successful book dealer talked about the primary essential for success in the retail book business in this way:

"I believe in letting people know what I have for sale. In other words I believe in advertising.

"I may know what are the latest and most popular books and so may any other people in the city, but there are bound to be some book lovers in the territory who don't know as much about books as we do and so they may be late in hearing about the new books unless we tell them.

"In view of all this I find that it is mighty good business for me to stage window displays which are changed frequently and which carry copies of the latest and most popular books together with window cards telling about such books. Displays of this sort have never yet failed to increase our sales of such books.

"Also I find that it is mighty good business for me to run little newsy newspaper ads every now and then telling about some of the latest and most popular books and stating that we have a good stock of the books on hand and are able to fill all demands. It always helps to increase the sale of books, I find, to run ads which indicate that there is a heavy demand for the books. When folks see that there is a heavy demand for some particular book they at once feel like getting on the band wagon by buying copies of the book themselves and this has its effect in stimulating the sales.

"Book publishing is, as I see it, largely a matter of publicity and exploitation. Why should the bookseller leave all the publicity to the publishers? He is bound to profit if he will go in for something of the sort himself."

Modern Bookshop Planning

Grant's of Utica Has Used Its Long Experience to Develop a Modern Plant

Miriam Ott Munson

GRANT'S remodelled Book Shop at Utica, N. Y., is planned to give quick, efficient and comfortable service to its patrons; not only when business is light, but when buying is at its peak. The store itself, the fixtures and their arrangement are all designed with this dominant purpose in mind, with the result that the shop presents something of the trim atmosphere of a ship cleared and ready for action.

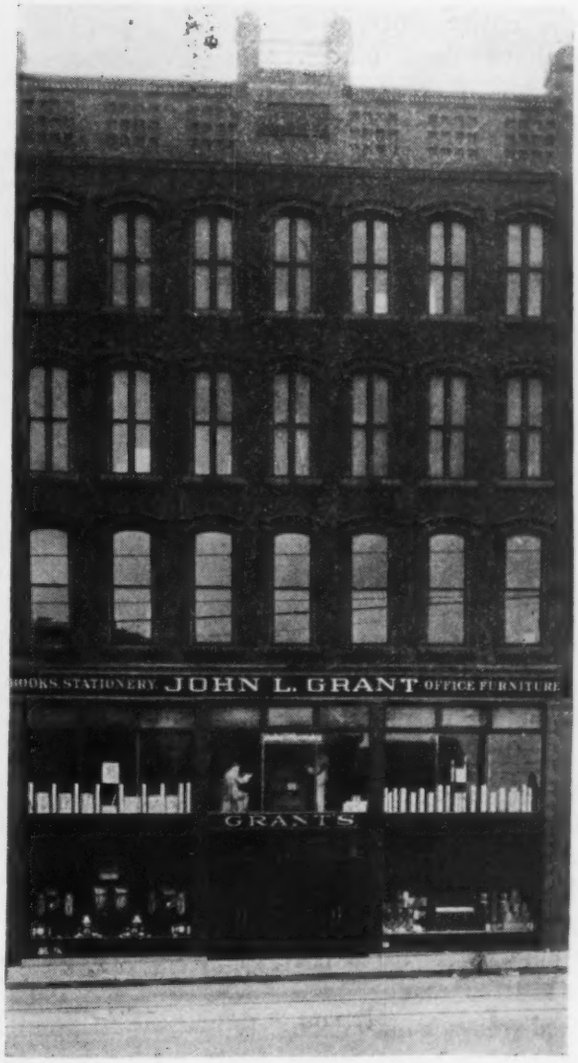

The main body of the store is spacious and light, being 150 x 44 feet. This effect of spaciousness is emphasized by the high walls, 28 feet to the ceiling. A double row of inverted ceiling lights, down the length of the store, give brightness and cheer on dark days when light is such a stimulus to selling. On sunny days the store is lighted practically, by nine top windows which extend across the entire front and down from the ceiling about 6 feet, and by seven large windows in the rear on the right-hand side of the room.

Inasmuch as the building faces the west and too much light is as undesirable as too little, the two large show windows have solid back boards which shut out the glare of the afternoon sun that would otherwise blind the customers to the wares displayed in the front of the store.

The store's equipment of show cases, tables and book shelving is all of quartered oak stained an olive brown, which combines well with the *café au lait* tinted walls and pillars. This effect of color harmony is further emphasized by the wood-brown smocks worn by the young women in the book department, and the blue smocks of the clerks in the social stationery department. Apparelling the clerks in the two departments in different colored smocks make it easy for patrons to obtain service quickly in the desired department.

Realizing that book seekers do not linger long or come often to a store where they are subject to much jostling as they stand dipping into some sought-for volume, the aisles are wide, five and one-half feet, to be exact. These wide aisles and the placing of the store's principal departments of books, social stationery, business stationery and juvenile volumes, "keep the traffic

flowing" and prevent congestion and confusion during the store's busiest hours, and at the same time increase sales appeal by making all merchandise easy of access.

The commercial stationery, Corona typewriters and office supplies are all displayed on the left hand side of the store. On the right is the book department; while down the center, between the double rows of guardian pillars, the social stationery is placed. At the rear, on a balcony which commands a sweeping view of the entire store, the members of the firm have their offices. Underneath the balcony is a cosy nook which is devoted exclusively to the very successful juvenile department.

Further to facilitate rapid and easy shopping and the movement of patrons in the store, the clerks in the social stationery have a knowledge of the stock in the commercial stationery and can work back and forth in both departments during a rush time; while the girls on the book side of the stationery know enough of the latter stock to be of service there when needed.

At Grant's, people do not have to waste time asking where things they seek are, for everything in the commercial, juvenile and book departments is logically classified on the fifteen feet high movable display shelves which line both sides of the store.

In the book department the volumes are, of course, arranged according to subject classification. Section signs, neatly lettered in black and white, guide the customer immediately to the position of cook books, poetry, history, psychology, plays, essays, Bibles, biography, business, natural science, fiction, fine arts, the classics, de luxe editions and so on.

To make the shelf displays more decorative and arresting, a shelf or two is taken out, here and there, and the wider bins thus secured are used to display the full cover designs of some special editions, or appealing gift books, for Grant's has found that books that present their faces to the observer, rather than their backs, sell much more readily and arranges as much stock as possible on that plan.

Pursuing the policy of making it as easy as possible for the prospective purchaser to secure what he seeks, the books placed on the seven tables that range down the center of the book department, are arranged in pyramid style. In fact, so convinced are Grant's of the many sales possibilities of the pyramid type of display, that it not only uses it thru the store, but has had a three

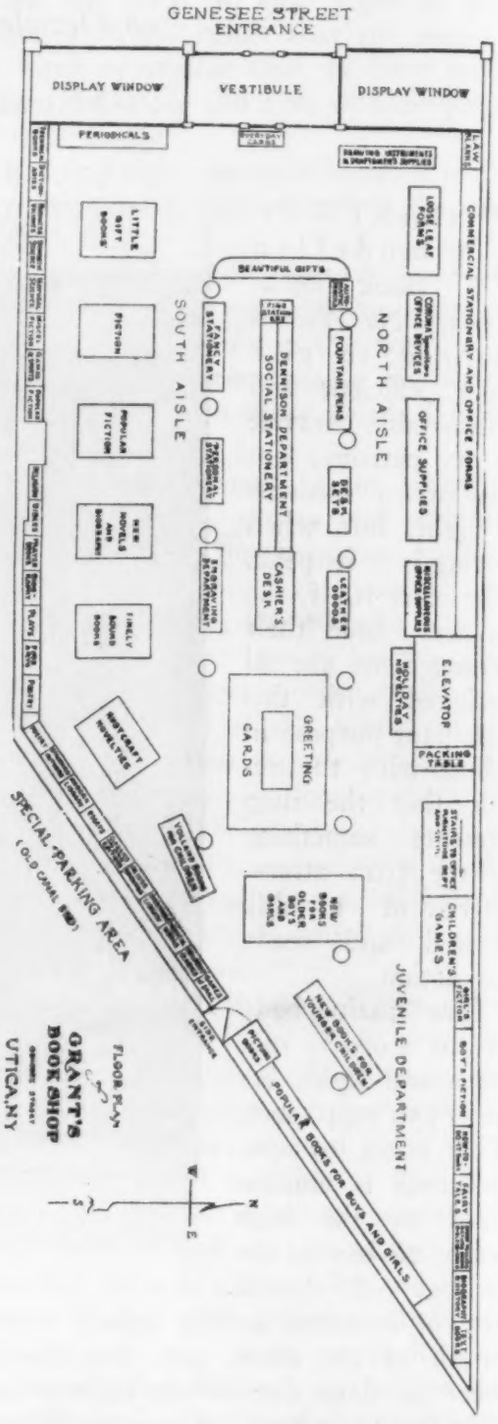

step pyramid table built for the book department. This is used largely for holiday displays, as well as special displays of such merchandise as memory books, gift and good cheer books, which are so very popular now, or the old, old favorites, in little classic form which sell when seen but are lost when on back shelves.

These tables (which would now cost about $80 to $90 each) are 8 x 5 feet in dimension and were especially designed and made for the Book Shop by C. C. Kellogg, of Utica. And speaking of cost, let it be said that the shelving in the store, just before the war cost approximately $2600, while the show cases in the stationery department alone would now total about $20,000, and were purchased from the Grand Rapids Show Case Company.

But to go back to the book tables and the arrangement there of books. The latest and most popular fiction beckons from the first table on the right nearest the door, the book of the moment holding the most prominent position to the left and front of this table. As it wanes in popularity, it progresses across the table and around the corner to the back.

Adjoining the popular-novel-of-the-moment table is another of gift books in attractive and colorful binding. Then comes a table of travel books, on which a gay yacht rides with sails flung wide to the breeze that blows from the Magic Seven Seas.

"Not a man or boy who comes into the store can get by the gallant, little yacht," said Mr. Grant. "Many of them pick it up and lovingly examine it. It has been a splendid magnet, drawing all eyes to the books on the travel table."

For those book buyers who would seek new adventures in the realm of the mind, there is a table that bears the latest discoveries in that vast region; books like the "Everlasting Man," by Josef Delteil; "A Naturalist of Souls," Gamaliel Bradford; "Twice Thirty," Edwin Bok; "The Magnificent Idler," by Cameron Rogers are assembled here.

Interior of Grant's Book Shop, Utica, N. Y.

Next comes the bargain table of old novels, and, on a narrower table, the Special Fiction Bargain Table with books at 50c, with a last table of charmingly framed mottoes, as a colorful period to this progression of book tables.

Lured on by these adroitly arranged displays, one finally arrives near the rear of the store, and near the Juvenile Department, which has become an increasingly profitable branch of the Grant Book Shop. The growing popularity of the

Children's Book Department has its roots, as does all continuous buying, in the satisfaction of a fundamental human need or emotion. For people will buy books for their children when they feel that they cannot afford to purchase them for themselves. It is the old, unselfish attitude of the parents—"I didn't have the advantage of good books when I was a boy (or a girl), but I want my children to, and so, even tho I can't afford it, I'll buy a book to make the youngsters happy."

Taking advantage of this fact of human feeling, Grant's have made the cosy juvenile department as appealing as possible. Here, too, the books are classified: Boys' Books, Girls' Books, Old Favorites, etc., and the tiny tots have a specially constructed book rack, designed like a magazine rack, where they, themselves, can reach out and capture their old friends: "The Three Bears," "The Little Red Hen," the animal cut outs and the jolly A.B.C. family.

In selecting books for the juvenile department Grant's follows the book lists recommended by libraries. Not only do they do this, but one of their saleswomen is a trained and experienced librarian, while another is a graduate of the Russell Sage Foundation School.

Today, years of experience in book selling has confirmed Mr. Grant Sr. in the opinion that not only an efficiently-arranged store, but a trained, interested and efficient sales force has a far-reaching sales appeal. His opinion would seem to be justified, as the Book Shop supplies the libraries, as well as the students of Colgate, Clinton and Hamilton Colleges and also the libraries of surrounding communities, and reaches a book-buying public as far north of Utica as the St. Lawrence River.

Unusual Advertising Series

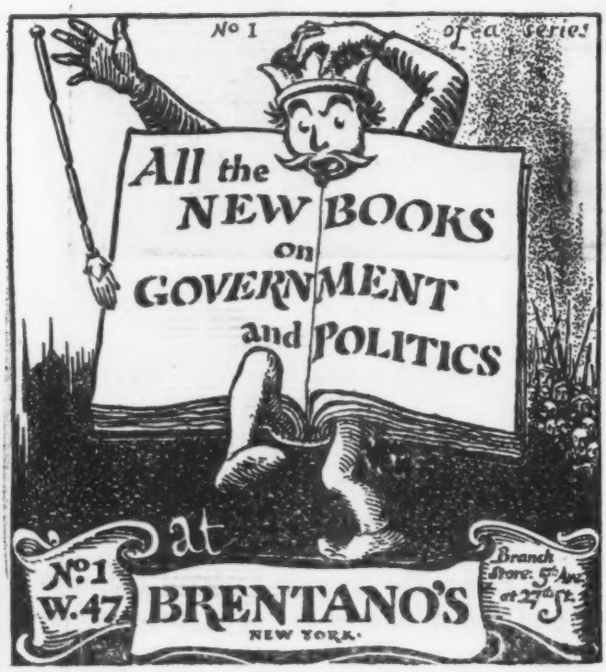

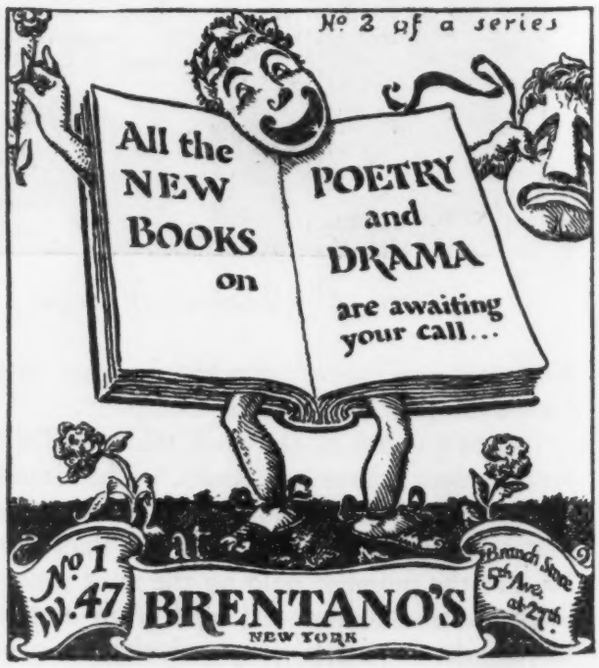

THE advertising of Brentano's directed by B. G. Tobey, advertising manager, has for many months attracted special attention among booksellers and publishers because of its novelty, strength of presentation and general effectiveness. A new series that will run daily in the papers for three weeks has just begun, and two specimens of these are illustrated herewith. They follow one of the very current tendencies in book advertising to use a sense of humor and liveliness to attract attention to merchandise. The hand lettering, on a page of type is particularly effective.

Selling More than "Bound Pages"

How Booksellers Make Vivid Word Pictures of Joys in Book Gifts

Wallace Piper

USE vivid language in bookstore advertising—make word pictures if possible—at Christmas.

The busy holiday season is no time to use the phrases that are body-snatched from the copy of the ultra-exclusive stores and shops. Don't use four columns by eight inches to say, as an Ohio bookshop did:

"The Book Shop has made adequate provision for those who want to give an appropriate Gift but are at a loss to know just what to select.

"Come to the Book Shop with the assurance of finding a Gift that will please the most discriminating recipient."

That's not a striking claim, nearly every merchant in the city can say—and most of them do—the same thing in slightly varying words.

Make it vivid. Or as William M. Strong said once in *Printers' Ink Monthly*, "Don't leave all the pictures to the art department."

Present a picture like Wanamaker's of New York:

Christmas Journeys!

How would you like to find a trip to the Orient in your Christmas stocking? Or a pleasant little cruise to South America? Travels . . . . often more alluring and adventurous than any one might take in one's own person. . . . wait between the covers of books. Surely you'll want to send a friend on one of these romantic Christmas journeys, that offer so much for so little outlay of time or money. . . . To visit gardens in Spain. . . . To see the Taj Mahal from the Jasmine Tower. . . . To fish in the azure waters of the Southern Pacific, or ride cow ponies in the untamed west. No trouble about passports in the Book Shop! Suggested are a few of the many possible tours. . . .

Doesn't that measure up very nicely with Mr. Strong's idea:

"In order to reach its mark copy must be just one thing. It must be vivid. For unless it is vivid, graphic, picturesque, no matter how smoothly we write, people will soon forget what we say."

Consider the tameness of this announcement of a New England department store:

Books for Christmas

will be found in our well equipped Book Department. Come in and look them over—Fiction, Children's Books, Travel, Poetry, Biography and other interesting subjects here in generous assortments."

Now for comparison with that note the vividness of the phrases I have emphasized in a Christmas advertisement of Pearson's Book Store, Newburyport, Mass.

Books are Passports to Happiness

WHEN you are choosing a book for a gift consider it a joyous responsibility, for a book is not merely a few hundred pages bound together. It is so many hours of pleasure, *two hours on a lonely night when the wind is without and coziness within. Three hours of companionship with a sympathetic mind. A half hour of snatched delight to refresh for duty.* Prescribing books is a happy business. We enjoy doing it, and if you are in doubt about the proper books for the friends on your Christmas list, come in and let us help you.

Another good example of vivid writing is the way in which Wanamaker's, New York, advertised biography. It sells books, as a whole, as well as certain titles:

Books That Are People!

For Capital Gifts

Some books are more than books . . . . they're people! So warmly, delightfully human they fill you with the same eagerness to introduce them to your friends as an extraordinarily interesting or charming person would. These are the books for gifts! With such open, revealing pages, that a mere glance will tell you which friend and which book are likely to prove congenial.

Here's Joan of Arc—for example—that surprisingly modern woman—all but writing her own autobiography. . . . ** And a life-time with Mark Twain is all too short when Irish Katy, family servant and friend, almost as much of a character as Mark himself, monologizes. These and others the Book Shop recommends. . . ."**

It is amazing how much booksellers' advertising at Christmas is devoid of interest entirely. Much of it is but the cry of a street vendor "Books for Gifts!" without a single word of description or anything to hold the attention once it has been attracted. Even the street vendor has a better follow-up than that.

Here and there you find booksellers who realize the value of giving newspaper readers something to consider. A few extracts:

"When the noise and excitement of Christmas is past—when other gifts have become commonplace and tiresome—then your friends will settle down to enjoy the books you gave—and secretly they will consider how wise you were! Practically any book you could desire is ready here. A few are listed: . . ."—Kaufmann & Baer Co., Pittsburgh, Pa.

"Perplexed? Then Give Books.—Here are some coveted titles which should be conspicuous on the Christmas tree. Many are outstanding new novels. Phone orders filled on all items. Main 8200"—The Robert Simpson Company, Ltd., Toronto, Ont.

"The Wonderland of Books—Ready for Christmas with all the old tales in a beautiful new disguise, and with new books for the Christmas happiness of everyone who loves to read."—The Halle Bros. Co., Cleveland, Ohio.

". . . that place above all others for thoughtful gift selection—For here is space in which to browse. With books within the reach of searching fingers. And help, if you desire it, in finding 'just the book.' Here, too, are book assortments seemingly all-inclusive."—L. Bamberger & Co., Newark, N. J.

Paint word pictures of people giving books, getting books, phoning for books and enjoying books.

New Author-Lecturers

In the Fall Announcement number of the *Publishers' Weekly* a list of authors who would this year be available thru lecture bureaus was given. At that time we had not received the list of the Nomad Lecture Bureau which we now give:

Harry A. Franck
Theresa Helburn
Vilhjalmur Steffansson
Don Seitz
Walter Prichard Eaton
Charles Stelzle
Dillon Wallace
Dr. Walter Edwin Peck

Since carrying the former list the Leigh Lecture Bureau and Lee Keedick have each added new names. Lee Keedick's are:

Padraic Colum
Charles Sarolea
M. H. H. Joachim
S. S. McClure
James J. Corbett
Kathleen Shackleton
Count De Prorok
Richard Curle
Sir Paul Dukes
William Seaver Woods
Alexander Woollcott

The Leigh Lecture Bureau has added:
Will Durant
Lewis Browne
Orrick Johns
John Van Druten
Jesse Lee Bennett

Fifty Religious Books of 1925-26

Librarians Offer List of Especially Worthwhile Titles

A LIST of about fifty books published during the library year, selected by widely representative librarians for the Religious Book Round Table in connection with the A. L. A. Conference, at Atlantic City, October 4-9, 1926. It was prepared at the library of Crozier Theological School, Chester, Pa. A list like this offers many suggestions at Christmastime to all those who demand of the books they are selecting as gifts that they be of an inspirational character. The books here are chosen because of their wide appeal. "The Man Nobody Knows" was for some time the very best seller among books of nonfiction.

Angus, Samuel. "Mystery Religions and Christianity." *Scribner.* $3.50
Bacon, Benjamin W. "Apostolic Message." *Century..* $3.50
Barton, Bruce. "Man Nobody Knows." *Bobbs-Merrill.* $2.50
Bower, William C. "Curriculum of Religious Education." *Scribner.* $2.25
Brown, Charles R. "Where Do You Live? *Yale Univ. Press.* $1.50
Cadman, S. Parkes. "Imagination and Religion." *Macmillan.* $1.50
Cadoux, Arthur T. "Gospel that Jesus Preached." *Macmillan.* $1.75
Clausen, Bernard C. "Pen-Portrait of the Prophets." *Revell.* $1.50
Crane, Frank. "Why I Am a Christian." *Wise.* $2.00
Darlow, Thomas H. "William Robertson Nicoll; Life and Letters." *Doran.* $3.50
Farley, William J. "Progress of Old Testament Prophecy." *Revell.* $2.00
Foakes-Jackson, F. J. "Life of St. Paul." *Boni & Liveright.* $4.00
Fowler, Henry T. "History and Literature of the New Testament." *Macmillan.* $2.50
Gilkey, Charles W. "Jesus and Our Generation." *Univ. of Chicago Press.* $2.00
Glover, Terrot R. "Paul of Tarsus." *Doran.* $2.00
Gordon, George A. "My Education and Religion." *Houghton.* $4.00
Grenfell, Wilfred T. "Religion in Every Day Life." *A. L. A.* $.50
Headlam, Arthur C. "Jesus Christ in History and Faith." *Harvard Univ. Press.* $2.50
Interdenominational Student Conference, Evanston. "Youth Looks at the Church." *Abingdon.* $1.00
Jefferson, Charles E. "Cardinal Ideas of Isaiah." *Macmillan.* $1.75
Jones, E. Stanley. "Christ of the Indian Road." *Abingdon.* $1.00
Jones, Rufus M. "Life of Christ." *A. L. A.* 1926. $.50
Jones, Rufus M. "Finding the Trail of Life." *Macmillan.* $1.75
Klausner, Joseph. "Jesus of Nazareth." *Macmillan.* $4.50
Lake, Kirsopp. "Religion of Yesterday and Tomorrow." *Houghton M.* $2.00
Lawrance, Harold G. "Marion Lawrance." *Revell.* $4.00
Lorenz, Edmund S. "Music in Work and Worship." *Revell.* $3.00
Macalister, Robert A. S. "Century of Excavation in Palestine." *Revell.* $3.75
Macintosh, Douglas C. "Reasonableness of Christianity." *Scribner.* $1.50
Marchant, James, ed. "British Preachers." *Revell.* $1.75
Mayer, Herbert C. "Church's Program for Young People." *Century,* $2.00
Merrill, William P. "Liberal Christianity." *Macmillan.* $1.75
Metcalf, Frank J. "American Writers and Compilers of Sacred Music." *Abingdon.* $3.50

Moehlman, Conrad H. "Unknown Bible." *Doran.* $2.00
Moffatt, James, tr. "Holy Bible" (in 1 vol.) *Doran.* $5.00
Mott, John R., ed. "Moslem World of Today." *Doran.* $2.00
Needham, Joseph, ed. "Science, Religion and Reality." *Macmillan.* $2.50
Newton, Joseph F., ed. "Best Sermons." *Harcourt.* $2.50
Oman, John W. "Grace and Personality." *Macmillan.* $2.50
Otto, Rudolf. "Idea of the Holy." *Oxford.* $2.50
Otto, Rudolf. "Outline of Christianity." (5 vols.) ea. $5.00
Peabody, Francis G. "Church of the Spirit." *Macmillan.* $2.00
Rall, Harris F. "Meaning of God." *Cokesbury.* $1.50
Rihbany, Abraham M. "Seven Days with God." *Houghton.* $2.50
Robinson, Benjamin W. "Gospel of John: a handbook for Christian Leaders." *Macmillan.* $2.25
Royden, Agnes M. "Life's Little Pitfalls." *Putnam.* $1.25.
Scott, Ernest F. "First Age of Christianity." *Macmillan.* $1.50
Shaver, Erwin L. "Leaders' Guide for Young People's Projects." *Univ. of Chicago Press.* $0.60
Temple, William. "Personal Religion and the Life of Fellowship." *Longmans.* $1.00
Tennant, Frederick R. "Miracle and its Philosophical Presuppositions." *Macmillan.* $1.80.
Thomson, John A. "Science and Religion." *Scribner.* $2.00
Vincent, Leon H. "John Heyl Vincent." *Macmillan.* $3.50
Wieman, Henry N. "Religious Experience and Scientific Method." *Macmillan.* $2.25

Interior of the Hawthorne Bookshop in Madison, Wisc. The flowers and ferns give the place an informal air and the accessibility of the books on shelves and tables induces browsing

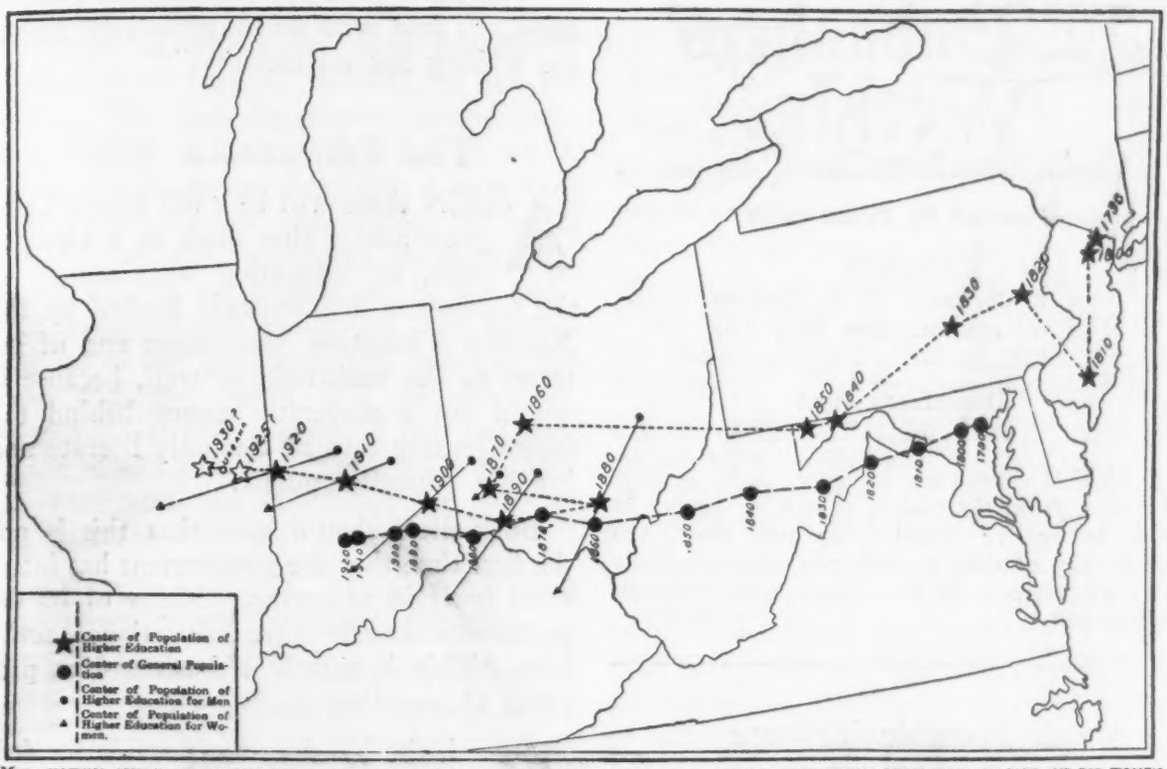

MAP SHOWING CENTER OF GENERAL POPULATION, CENTER OF EDUCATIONAL POPULATION AND CENTERS OF EDUCATIONAL POPULATION FOR MEN AND FOR WOMEN

The Center of School Population

THE statistics of population have been often tabulated and with each census the government has announced the country's center of population, which, in the 1920 record, had reached central Indiana, at about Bloomington, where Indiana University is located. Another study of the same type has recently been made of the center of the population of higher education by Walter Crosby Eells for *School and Society* in the September 11th issue. This map, which is reproduced with permission, will be interesting to the publishers of textbooks, as it will shed light on their problems of distribution.

This center of higher education is farther to the west and farther to the north than the center of general population, indicating that college and university education is more common to the population to the north of the country and to the west. The central point for 1925 was at the boundary of Indiana and Illinois and is expected to come near Urbana, Ill., by this year.

It is also interesting to know that the center of higher education of women is further to the west than the center of higher education of men, which presumably means that the established men's colleges of the east attract students from all over the country to a very much larger extent than do the eastern colleges for women. It is interesting to note that in one decade, that between 1870 and 1880, the educational center took a shift backwards, the only recession in steady progress to the west.

Publishers get practical demonstration of educational areas by their tonnage of shipments of text-books not only in terms of national distribution but also in regional areas. With New York and Chicago holding preponderant national importance, there is also a well recognized need of warehouses in Atlanta for the southeast, Dallas for the southwest, San Francisco for the Coast and Boston for New England.

THE Publishers' Weekly
The American Book Trade Journal
Founded by F. Leypoldt
EDITORS
R. R. Bowker F. G. Melcher
62 W. 45th St., New York City

December 4, 1926

I HOLD every man a debtor to his profession, from the which, as men of course do seek to receive countenance and profit, so ought they of duty to endeavor themselves, by way of amends, to be a help and ornament thereunto. —Bacon.

A Notable Tribute

A NOTABLE tribute to the economic value of advertising was given by President Coolidge in addressing the Annual Meeting, at Washington, on October 27, of the American Association of Advertising Agencies.

Among the high points of this speech are the following:

"Advertising is the life of trade.

"Advertising creates and changes this foundation of all popular action, public sentiment or public opinion.

"Mass demand has been created almost entirely thru the development of advertising.

"Modern business could neither have been created nor can it be maintained without advertising.

"It is on this foundation of enlarging production thru the demands created by advertising that very much of the success of the American industrial system rests.

"Advertising is basically a form of education.

"It is not economic waste.

"It ministers to the true development of trade.

"The uncivilized make little progress because they have few desires. The inhabitants of our country are stimulated to new wants in all directions.

"The advertisers are molding the human mind. Those who write upon that tablet are writing for all eternity."

The Educational Bill

AGAIN there will be a bill before Congress asking that there be a Department of Education with a seat in the Cabinet, a bill strongly backed by the National Education Association and of interest to the booktrade as well, because it would put a powerful agency behind the forces leading toward a wholly literate and broadly educated public.

Booksellers should note that this is not the first time that the government has interested itself in education. Many of its departments already have educational activities. This is merely a business-like proposal of coordination.

Second, the bill does not provide for federal aid, and there need be no fear of the control of local initiative thru federal aid.

Third, the bill cannot and will not infringe upon the rights of states to control their own school systems. Not one of the proponents of the bill has any interest in such a project, and nobody in the country wants it. Article 10 of the Constitution guarantees local control of education to the states.

It will be a powerful agent toward coordinating educational information and serve as a stimulus to all progressive endeavors. For this reason the booktrade should be interested and give its support when possible.

Making Lectures Count

THERE are few communities that will not be favored this year by lectures of a literary character and many which have systematic book talks by lecturers competent both to describe new books and to arouse enthusiasm for their ownership. Very often such impulse to read and to own is lost because of the delay in having physical contact with the books, and it is the duty of the bookseller, as well as his opportunity, to make the buying of such books as easy as possible.

This idea is put into actual practice by Abraham & Straus's Department Store of Brooklyn, in which city May Lamberton Becker gives regular lectures on current books. The book department secures from Mrs. Becker a list of the titles on which she is to talk, prints these into a neat two-page folder, on one page listing the books and on the other providing an order slip. These folders are passed out to the audience as programs would be, and anyone wishing to buy can leave the folder at the door and the books will be delivered promptly. It has been found that not only do the orders pile up at the door, but there are many resulting orders for the titles at the store afterwards.

Instalment Selling Again

HOW live a question the problem of instalment selling has become is indicated by the whole session given to the subject in New York last week at the annual meeting of the American Academy of Political Science. Among other speakers, Professor Seligman of Columbia said in part:

"Instalment selling has undoubtedly come to stay. It has been a success in some fields and a failure in others. This has given rise to many abuses and not a few dangers, but there is every likelihood that we shall find repeated here the history of credit in general."

Professor John M. Clark said that, "While the dangers of instalment buying were obvious such as overpersuading the customer to buy and stimulating overconfidence in the seller, it had its good effects."

It is evident that the general tendency of opinion is favorable to the system, with many cautions as to its application or its too rapid extension.

Why Not?

For Christmas cheer why not a book?
A goodly book and gay?
Some jolly jest or jingle book,
A comical Kris Kringle book,
To read beside the ingle nook
On Christmas day?

—KEITH PRESTON in Chicago *Daily News*.

School Histories and The World War

LIEUTENANT Colonel Thomas J. Dickson, who was senior combat chaplain with the American forces in France during the World War, issued last month a critique on American school histories, listing what he claimed to be gross inaccuracies in dealing with the World War. He takes up 52 histories altogether and makes charges, both of omission and commission. This report consisted of quotations from most of the currently used school histories and then a criticism of the facts contained from the point of view of a close student of military matters.

One history said, he pointed out, that "The great German navy was delivered over to the allies without firing a shot," this, in spite of the fact that the battle of Jutland was one of the greatest sea battles of history. Another beginners' history described how the Red Cross dogs helped the faithful nurses at the front, while Lieutenant Dickson says he never saw a dog at the front and that this tale belongs in the category of "Peter Rabbit" and "The Little Red Hen."

The various descriptions of just what happened at Chateau Thierry and Belleau Wood are claimed to be almost invariably confused, both as to geography and the character of the troops involved. Another history describes a "lull" in the German exertions in mid-July, 1918. Lieutenant Dickson says "Hell" would be a better description of the conditions at that time than "lull." Another history states, "They drove the Germans reeling back toward the Rhine," but it is pointed out that the Germans contested every foot and made a masterful retreat, during which time forty-four thousand American soldiers were killed.

This critical study seems to involve many corrections that are captious, but, as an editorial in the New York *World* says, "Taken together they make an indictment that cannot be overlooked. One wonders if the writers of school histories make so many errors about a war fought in their own generation, how many they must make about a war fought a hundred and fifty years ago."

A Publishing Book Club

The Literary Guild of America to be Launched from New York

A NEW plan of publishing for America is embodied in the proposal of the Literary Guild of America, Inc., whose sponsors during the past week have been canvassing New York publishers for their cooperation. The president of the new organization is Samuel Craig who first brought forward the plan last spring as described in the *Publishers' Weekly*. This fall he has been able to obtain strong financial backing and to organize a jury.

The plan as described to the publishers by Mr. Craig is that the Guild will build up a large membership thru a nation wide campaign of display advertising followed up by canvass and also solicitation thru bookstores if they will undertake to act as agents to sell memberships. Membership will entitle subscribers to receive twelve books a year of various types, fiction, biography, travel, etc. The cost of a year's subscription will be $18. This will include delivery. It will be pointed out that this will be in effect like the subscription to a magazine only instead of receiving paper bound miscellany the subscriber will receive bound books twelve times a year. No preliminary promises will be made as to what the books will be but the subscribers will trust to the judgment of the Selection Committee which will include besides the chairman, Carl Van Doren, prominent names such as Zona Gale, Eleanor Wylie, Joseph Krutch, etc.

The publishers are asked to submit manuscripts of books that they may deem suitable for such use and the Literary Guild proposes to pay to the publishers or other authors' representatives a flat sum for the use of the material in this Guild form. This would differentiate it from the ordinary book contract, which is almost invariably on the basis of a royalty for the number of copies sold, and would be more like a magazine contract which is always based on a flat sum regardless of the circulation of the magazine. The Guild proposes to issue their edition prior to the publication of the regular trade edition. The manufacturing will probably be done by the publisher enabling him to get the lower price coincident with a large edition. The books would have a special binding.

Mr. Craig and his associates have also met with the representatives of the American Booksellers' Association with the inquiry as to whether the booksellers would be willing to act as agents in the sale of year's subscriptions on a commission basis. The Board of Trade has reserved their opinion for a later conference.

The plan differs in some points from that of the Book of the Month Club, which has been in operation for ten months. The Guild books will be printed with their special title-page and binding and they propose to sell them below the retail price and to deliver in advance of trade publication date. The selecting jury would have available for their choice such manuscripts as are submitted by the publishers who saw in this a profitable expansion of the market or manuscripts submitted to the Guild from either English or American authors. The Book of the Month Club maintains the price which has been set for the trade edition and makes their selection from the entire published product of the publishers.

The Books-to-Read Society

Another organization which proposes to develope direct-by-mail selling of books thru annual subscriptions is announced from 45 West 45th Street with the name, The Book-to-Read Society, Inc.

The President of the organization is Eltinge Warner, publisher of "Arts and Decorations" and "Field and Stream."

The Treasurer is A. W. Sutton and the jury is being organized by Benjamin De Casseres. Associated with him are the names of Fanny Hurst,, Irving Cobb, Rex Beach, Robert Davis. The committee was to consider fiction only and are asking subscribers about advance information on forthcoming books.

Medals at the Sesqui

THE Executive Jury of the Sesqui-Centennial Exhibition has made an announcement that in the field of reference works it has given the highest Medal of Honor to Compton's "Pictured Encyclopedia" and the gold medal to "The Book of Knowledge," both of which were displayed in the Liberal Arts Building during the period of the fair.

Reading of College Men

Princeton Offers Some Statistics

THE average undergraduate of Princeton University is buying ten books today where a decade ago he bought one, according to Princeton bookstores and records from the university library.

In spite of the increase in the purchases by the undergraduate, the university library reports a circulation of 142,000 volumes, which is nearly treble that of ten years ago. "Princeton undergraduates are doing much more reading in their spare moments than they did ten years ago," said Reference Librarian Malcolm O. Young today, "and they turn, for their recreation, to the fiction of the moment and to the philosophical, scientific and historical nonfiction books which are treated in a popular fashion."

According to Mr. Young, about 10 per cent of the students read seriously and continually, averaging two books a week over and above the work required in their courses, while 40 per cent read an average of one book every two weeks, and the remaining 50 per cent, may be said to read sporadically, altho a creditable amount.

Unusual Radio Lectures

THE Chicago *Daily News* has inaugurated a series of radio lectures on "The New Universe," covering the modern viewpoint in science, society, art, religion, and philosophy. On Wednesday evenings at 8:10, these lectures will be delivered at North Western University free to the public and broadcast over the Chicago Daily News Radio Station WMAQ. Students who wish to enroll in the course are charged a fee of $5, for the twenty-eight weeks. Papers are to be submitted, one a week, based on four questions selected by the lecturer. The list of lecturers is an impressive one, and includes Jacob Jastrow, Dr. Edwin E. Slosson, Jane Addams, Robert Morss Lovett, Llewellyn Jones, Zona Gale, Shailer Mathews, Richard R. Ely, and Clarence Darrow.

Each lecture is closely connected with outstanding books on the subject of the lecture, making the series an impressive ally to bookselling. At the end of the lecture on "The New Art" for example, C. J. Bulliet, the lecturer, recommends Cheney's "A Primer of Modern Art," Wright's "Modern Painting," Faure's "History of Art," Bell's "Since Cezanne" and Barne's "The Art in Painting."

Bad Advertising

THE activity of the Federal Trade Commission in the field of advertising is again evident with the issuance of a desist order to the so called "Lafayette Institute" of Philadelphia. This concern, altho housed, it is reported, in but a single room, has printed a picture of the building in such a way as to give the impression that it owns and occupies the entire structure. It is also forbidden to advertise various "departments" with important sounding titles while it has but a single course of business administration.

New Literary Editor for the Ledger

WITH the separation of the literary departments of the Philadelphia *Public Ledger* and the New York *Evening Post,* both have been put under new editorship, and Walter Yust assumes the responsibility for the Philadelphia pages and is doing his work from Independence Square, Philadelphia.

Under the Curtis ownership, the *Ledger* has developed great prestige not only in Pennsylvania but thruout the country, which gives the department a most important position. The owners have decided that literary supplements of more flavor could be conducted if the *Ledger* was run separately in this respect from the New York *Evening Post,* which, as announced recently, is being edited by Harry E. Dounce.

In and Out of the Corner Office

WE have enjoyed reading the *Survey Graphic's* Fall Book Number with its interesting analysis of present-day magazines, but most of all we enjoyed a line in the *Survey Graphic's* own advertisement of Wells' "Outline of History," which is described as "the *jolliest* permanent work of reference ever written."

❧ ❧ ❧

It is good to hear that Ben Huebsch has arrived home this week. He has been having a pleasant sojourn and deserved rest in Europe for these ten months or so since he merged his publishing interests with those of The Viking Press. His article on The Northern Literary World in the November 24th *Nation* indicates that he has been an observant traveller.

❧ ❧ ❧

We rang up "Bob" Sherwood today to see how he liked the President. It was Charles Hilles who transmitted to old "Bob" the suggestion that it would be a courteous thing for him to do, inasmuch as President Coolidge was interested in circuses and had expressed an interest in the fact that a famous clown of earlier days had written "Here We Are Again," to go down to the White House and present a copy. "Bob" said "Why, yes," long distance fixed a date and last week the visit was made.

It seems that when it came to a desire for circuses the President was a most normal boy and several times made "wee small hour" starts from home to get to a big tent. He remembered having seen "Bob" perform. They had a pleasant quarter hour together walking the White House grounds.

And the visit did not end there, for a little later while "Bob" was swapping yarns after dinner with "Red" Lewis, the White House office called and suggested that the President would like to see Sherwood's circus slides. Of course he went and Lewis too, and there was an audience of 40, including beside Mr. & Mrs. Coolidge, the Secretary of War and Governor Brewster of Maine.

We enjoy watching customers buy books from Byrne Hackett and Barrett Beyer and Dr. R., but we like better to watch these three bibliopoles buy them, especially when they're bidding against each other as they were at the sale of "The Books of a Busted Bibliophile, alias A. Edward Newton." Mr. and Mrs. Newton were expected to be present but did not get there. It was a pleasant, lively audience, the kind that could chuckle while Mr. Newton's "Amenities of Book-Collecting and Kindred Affections" in a slip case and with the inscription: "I hope, whoever may buy this book, will enjoy reading it as much as I enjoyed writing it—I can say no more. A. Edward Newton. September 20, 1926," soared to $52.50, and that could laugh when the Johnson Dictionary was announced and the two volume "Prince of Abissinia," Lilliputian by comparison, was placed on the block.

❧ ❧ ❧

Donald S. Friede, partner of the Boni & Liveright business, sends us an invitation to an exhibit, at their offices, of Alexander King's bold black and white drawings. If publishers' offices could supply room, (and time), they might do a lot for illustrators (and incidentally for their books) by such exhibits.

❧ ❧ ❧

Longwell of Doubleday's writes us that he has just finished reading Margaret Kennedy's book for next year's list "Red Sky at Morning." It sounds like a perfect setting. London in the 90's; two children of a great writer, a great writer but a moral failure; the new generation against the background of the old.

❧ ❧ ❧

The Cambridge elms of Avon St. seem to be sheltering a promising young publishing firm in Washburn and Thomas, whose program seems to be "Modesty with Quality." We suggest "Flow gently sweet Avon" for their colophon.

Dr. Williamson of Columbia University has been telling us more about the plans for the course in bookselling which will be inaugurated at the Columbia Summer School next year on July 11th. It will be a three-week course with a busy morning of lectures and organized visits in the afternoons to bookstores, publishing houses and manufacturing establishments. It seems likely that a good many students from a distance and young people already in bookstore employment can plan to take a course thus condensed into three weeks of intensive work.

A year or so ago after we had published the authoritative "Bibliography of Lewis Carroll," we were interested to receive, as a result of the publicity the volume received, a form letter from "Who's Who in America" addressed to "Charles L. Dodgson" c/o *Publishers' Weekly,* asking for biographical details. Perhaps our amusement was premature as here is Dodgson, under his better known name of Lewis Carroll, again appearing on the fall lists of new books with "Further Nonsense, Verse and Prose" collected from periodicals and letters. It strikes us as peculiarly appropriate that this should come to us with the imprint of D. Appleton & Co., as it was that firm which in 1866 brought to this country, simultaneously with the English publication, an American edition of the immortal "Alice." It has always seemed to us to be one of the interesting incidents of publishing that this old firm which was building up a reputation as the publishers of science and cyclopedias should have had thru William Appleton (then on his first trip to London) a literary instinct that staked the firm's good money on divine nonsense.

Our mail brings us one invitation to a Christmas book exhibit which it would be a pleasure to accept. It is at the American Library in Paris at 10 rue de l'Elysée. Can one imagine more attractive surroundings in which to examine the new books than that dignified old building where the papal legate once resided?

In the Book Market

"DRY MARTINI," with the explanatory sub-title, "A Gentleman Turns to Love," is to be dramatized by Robert Milton, assisted by Charles Beahan. This is the delightfully flippant novel by John Thomas which *Doran* published this fall and which some readers like to place on their shelves next to "Serena Blandish, Or The Difficulty of Getting Married." *Boni & Liveright,* in promising a book of poems by Dorothy Parker called it in their catalog just that, "Poems." We have just learned from the traditionally reliable, and omniscient, "Source" that the book is to be titled "Enough Rope," the best title we've met since "Crewe Train."

Owen Davis, who was recently elected president of the Authors' League of America, has just received a check of $100,000 from the Famous-Players Lasky Corporation and is under contract to write two films a year for the next five years. In return he is guaranteed $100,000 a year, making a gross guarantee of half a million dollars. We quite agree with the New York theatrical paper which referred to Mr. Davis as "the millionaire dramatist." His "Icebound," which *Little, Brown* published in book form, was awarded the Pulitzer Prize for the best American play produced in 1922. *Houghton, Mifflin* has completed arrangements with William A. Bradley, the literary agent, for the publication of Georges Clemenceau's reflections on the eve of his active life, which appeared in France under the title, "Au Soir de la Pensée." Clemenceau's study of the great Athenian, "Demosthenes," was recently issued by the same publishers. An advertisement in a paper or a magazine is an advertisement and we very seldom stop to wonder about how it got printed. But *Doubleday, Page's* insert which appears in the Christmas issue of *Harper's,*

World's Work, The Bookman and *The Atlantic Monthly* demands some such speculation. To begin with, if we're not mistaken, its the first publishers' insert in color in the magazines in some time and to end with it attempts to aid readers to select *Doubleday, Page* books for Christmas, rather than ballyhoo them into buying certain titles. The desire to know what had to be done to produce an insert has been satisfied. It took a car load of paper to make a half million of them, paper the publisher had to get by truck from Philadelphia. Running off a million impressions took a week at the printers and they were then shipped to the various magazines by truck, express and freight. *Doubleday, Page* estimates that it took the work of fifty workmen, averaging over a day apiece to carry out the details of this one advertisement. Regard it with awe—and admiration! ✤ ✤ ✤

The Pennsylvania Teacher for October writes: "'Young Woodley' has been playing in Philadelphia. We recommend it as a play all school teachers should see. It may shock our moral sense (whatever may be the meaning of that time-honored phrase), but it will flash to us the truth—*schools are inhuman institutions.* If we are honest, we must admit that. But what shall we do about it now that we have admitted it? How can we teachers humanize ourselves and how can we humanize the schools?" The Pennsylvania teachers do not wear rose-colored glasses. "Young Woodley" has been published in book form by *Simon & Schuster* and a résumé is also given in Burns Mantle's "Best Plays of 1925-26," *Dodd, Mead.* ✤ ✤ ✤

Sara Graham Mulhall has just received the *Pictorial Review's* $5000 Distinguished Achievement Award for her book "Opium; the Demon Flower" which Harold Vinal published. It has since however been taken over by The Inspiration Library, Bible House, New York City. ✤ ✤ ✤ Elinor Wylie, whose latest book "The Orphan Angel," *Knopf,* has been claiming first place in reviewing mediums, has just joined the editorial staff of the *New Republic* as contributing editor. ✤ ✤ ✤ John Wanamaker Book Store in New York has prepared a most attractive leaflet in praise of Joseph H. Appel's "A World Cruise Log," *Harper.* The jacket of the folder is a reproduction of a brightly colored map of the world and the text on the inside describes the book as a "new kind of travel book which represents a fusion of decade-wide reading with world-wide travel, a book that sets down just what the eye sees, the mind thinks and the imagination feels on a trip round the world, countries, peoples, life, customs, philosophies, religions." It's a handsome leaflet. ✤ ✤ ✤

Lippincott has published a beautiful book on "The Domestic Architecture of the Early American Republic, The Greek Revival" by Howard Major, A. I. A. The author's aim has been to bring before the public all of the various domestic phases included in the period between 1820 and 1850 by means of photographic reproductions of the actual buildings. ✤ ✤ ✤ *Simon & Schuster* have followed the publication of their first of The Pamphlet Poets, Carl Sandburg, with five more making their promised "six to begin with." These five are Elinor Wylie, Nathalia Crane, H. D., Edgar Allan Poe and Walt Whitman. Those in preparation are Edna St. Vincent Millay, Emily Dickinson, Conrad Aiken and Witter Bynner. ✤ ✤ ✤ In answer to the increasing demand for the works of John Galsworthy, *Charles Scribner's Sons* are about to publish his novels, tales and plays in a set to be sold by subscription only. This set will be called The Devon Edition and will be illustrated with frontispieces from interesting photographs and with several facsimiles of the author's manuscript pages. This edition is not to be confused with the Grove Edition, also published by *Scribner's* and sold in the bookstores in single volumes. ✤ ✤ ✤ Meade Minnigerode's novel of this fall "Cordelia Chantrell" which *Putnam* published, it has been announced, will be dramatized and have a Broadway production. ✤ ✤ ✤ Incidentally Arnold Bennett's "Riceyman Steps," *Doran,* is also to be dramatized but not by Mr. Bennett. It seems that Bennett, Galsworthy and Booth Tarkington agreed never to write another play and so far have held to it except for an unguarded moment on Galsworthy's part when he wrote "The Escape," now playing in London. ✤ ✤ ✤

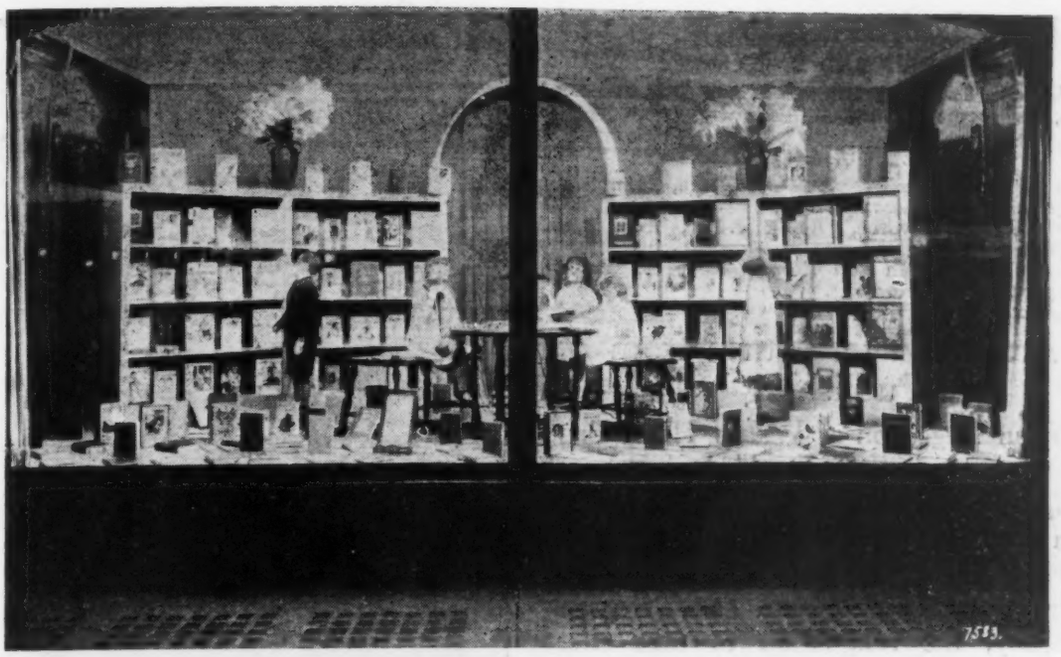

Woodward and Lothrop's window during Children's Book Week. The Public Libary of Washington cooperated with the store and the result was an arresting display of all the best children's books

Children's Book Week in Washington

PERFECT cooperation between the Public Library and a bookstore was shown during Children's Book Week in Washington, D. C.

The book department at Woodward and Lothrop's, one of the largest department stores in Washington offered their "F" Street window to the Public Library for a display of children's books. The books were selected by the head of the children's department of the Public Library, Louise P. Latimer, and were furnished by Woodward's bookstore which is in charge of Miss G. A. Lewis.

Miss Lewis, when interviewed as to the benefits the store might have received from such a combination, said that people were interested in the fact that the books were recommended by the Public Library. They felt sure, then, that the store meant to furnish the best possible reading for children. She said they also asked for lists of the books featured in the window.

The window was arranged by the store's window decorator and was not only a credit to the library and to the store but to the publishers as well.

The Public Library on the other hand was brought to the attention of hundreds of "window shoppers" who had never before realized that the Public Library carried books for children.

A sign in the window read "These books were selected by the Public Library from our regular book stock." A full page ad in a Saturday paper called attention to Children's Book Week and to the library window.

New York, May 9-12, 1927

THE Executive Committee of the A. B. A. has chosen the Hotel Commodore, New York City, as headquarters for its annual convention to be held May ninth to twelfth.

National Drama Week

NATIONAL Drama Week is to be observed during the week of February 13th under the auspices of the Drama League of America, whose headquarters are at 59 East Van Buren Street, Chicago. A co-operative program is being developed that will connect books and bookstores with the interests of the professional and amateur stage.

Changes in Price

DUFFIELD & CO.

"Bumbybobs, The Pink Hippo," is now $1.25 and not $1.50, as previously noted.

D. APPLETON & COMPANY

"Story of the Alphabet," Edward Clodd, from $1.00 to $1.25.

"Marriage and Divorce," Felix Adler, from $1.00 to $1.25.

"Handbook of Health and How to Keep It, Walter Camp, from $1.25 to $1.50.

Arthur Page Retires from Publishing

Arthur Page, son of Walter Hines Page and vice-president of Doubleday, Page & Company, has resigned from the firm and from his responsibility as editor of the *World's Work* to become vice-president of the American Telephone and Telegraph Company, the resignation to take effect January 1st. It is understood that he is to have charge of the company's Department of Public Relations. The other officers of the firm are F. N. Doubleday, president; Nelson Doubleday, vice-president; Russell Doubleday, secretary; S. A. Everitt, treasurer; John J. Hessian, assistant treasurer.

Former President of Little, Brown & Company Dies

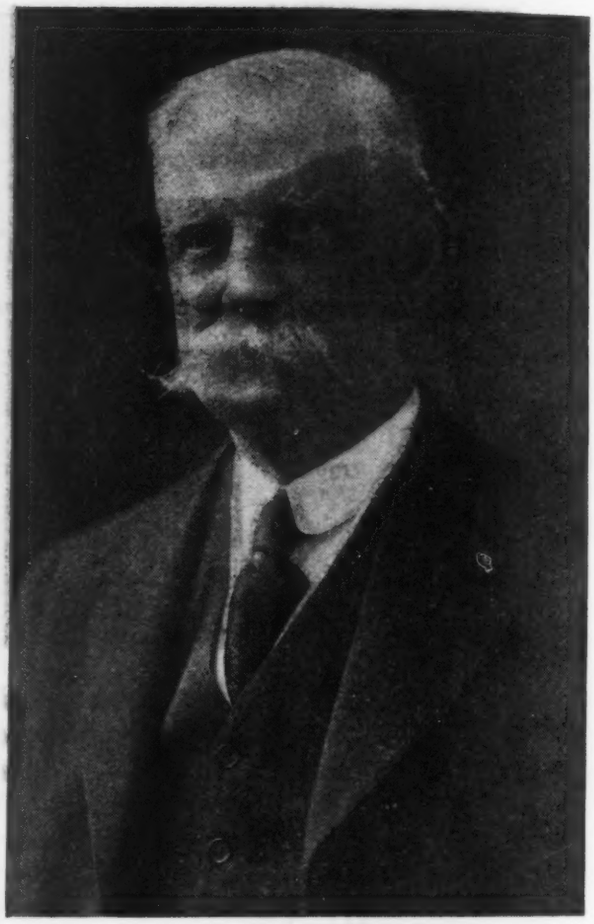

Charles W. Allen

CHARLES WATSON ALLEN, former president of the old established Boston book publishing house of Little, Brown & Company, died at his home, 170 Marlborough Street, Boston, early Monday morning, Nov. 29. He was born in Roxbury January 6, 1849, the son of Calvin and Ann P. Allen, educated in the Boston public schools and entered the employ of Ticknor and Fields, publishers, in 1866. He was therefore one of the oldest book publishers in the country in years of service. As a boy working for Ticknor and Fields he had close contact with James T. Fields and with the famous New England authors of the period. He also acted as a private courier to Charles Dickens when this famous English author visited this country, carrying proofs back and forth between the publishing house and Mr. Dickens' quarters. In 1869 Mr. Allen joined the financial department of Little, Brown & Company, later became a partner, and, on its incorporation in 1913, was elected president. During his fifty-seven years' association with Little, Brown & Company he was an active factor in its steady continuous growth. He had a keen sense of responsibility of the importance and power of the printed word and general conduct of a business built up on the best policies of New England tradition. He declined reelection as president last March and was made chairman of the board of directors, which position he held at the time of his death. Mrs. Allen (Eleanor Jewett) died in 1924. He leaves a brother, Professor C. F. Allen of West Roxbury.

CARL AKELEY

CARL AKELEY, explorer, lecturer and author, died November 30th at Kabale, Uganda, where he had been collecting specimens for the American Museum of Natural History. He was born in Orleans Co., New York, in 1864 and educated at the State Normal School at Brockport, N. Y. As a big game hunter, sculptor and inventor he was famous. In 1923 he published "In Brightest Africa" which received much attention.

Communications

Why Can't We Have Uniform Catalogs?

THE H. R. HUNTTING CO., INC.,
Springfield, Mass.,
November 24, 1926.

Editor, *Publishers' Weekly:*

Last Spring I wrote a note to the *Publishers' Weekly* calling attention to the fact that while the English Trade List Annual had a complete index, by author and title, of all British publications, the American Trade List Annual was far from being as useful as it might be, because, aside from the fact that it had no complete index, the failure of publishers to adopt uniform catalog practices resulted in much confusion, waste of time and loss of sales. (The asterisk is used in various catalogs to indicate "a new book," "a text book," "a juvenile," etc. The letter T may mean "trade," "teacher," "text," or whatever else any individual publisher may decide. This is true of numerous other symbols used in various lists.) Again, the index in various catalogs is either missing altogether or inadequate, and it requires a very persistent salesman to locate any particular item.

The booktrade labors under too many handicaps to be burdened with any of its own creation, particularly one which can be so easily remedied. It would not be a difficult matter for a properly authorized committee of the National Association of Book Publishers to go into the matter thoroly—invite suggestions from their own departments and from booksellers in general, and from such suggestions formulate RULES FOR UNIFORM CATALOG PRACTICE, which they would *urge* for adoption by *all* publishers.

Such a committee was appointed by the National Association of Book Publishers last Spring. This committee presented a report which in a general way urged reformation in catalog arrangement, but without specific recommendations which could be classified as RULES FOR CATALOG PRACTICE.

The American Booksellers' Association also adopted resolutions calling for action on the suggestion I had made, but the Trade List Annual appeared this Fall with little apparent change in cataloging methods.

I am confident that there is *nothing* which the publishers could do which would prove of greater helpfulness to the trade than to *seriously* consider this suggestion. Any amount of time is wasted in every bookshop by salespeople in an endeavor to locate items for customers, half of which could be saved if catalog practices were more uniform and thoro. If you question this statement please invite the booksellers of the country to express themselves in the matter, and invite them to offer suggestions for the improvement of the present methods.

Bespeaking your cooperation, I am,
Yours sincerely,
VERNOR M. SCHENCK.

Business Notes

BROOKLYN, N. Y.—Lawrence Book Shop was recently opened at 158 Lawrence St., with A. Klein as manager. The shop will deal chiefly in used and rare books.

NEW YORK CITY.—David Altman, mail-order dealer in the books of all publishers, is now located at 45 West 45th Street.

NEW YORK CITY.—A new publishing company has been formed, Hall and Lothrop, and is located at 509 Fifth Ave., with branch offices in Chicago, 134 North La Salle Street, and London. E. J. Hall is President, Robert J. Lothrop is Vice-President, D. J. Andrews is Secretary and W. J. Gould treasurer. A humorous novel, "The Worm Turns" by Ward Russell is the company's first book.

SAN JOSE, CALIF.—L. W. Hill has been compelled by illness to dispose of Hill's Bookstore at 77 South Second Street after twenty-five years in business. The new proprietor is C. C. Spencer of Watsonville, Cal., who is also proprietor of the Watsonville News Co.

SEATTLE, WASH.—Raymer's Old Book Store, located so many years at 1331 First Avenue is moving to 1616 Fourth Avenue.

WEST SOMERVILLE, MASS.—Howard E. Morston has opened a bookshop at 90 Bromfield Road.

The Weekly Record of New Publications

THIS list aims to be a complete and accurate record of American book publications. Pamphlets will be included only if of special value. Publishers should send copies of all books promptly for annotation and entry, and the receipt of advance copies insures record simultaneous with publication. The annotations are descriptive, not critical; intended to place not to judge the books. Pamphlet material and books of lesser trade interest are listed in smaller type.

The entry is transcribed from title page when the book is sent for record. Prices are added except when not supplied by publisher or obtainable only on specific request, in which case word "apply" is used. When not specified the binding is "cloth."

Imprint date or best available date, preferably copyright date in bracket, is always stated, except when imprint date and copyright date agree and are of the current year, in which case only "c" is used. No ascertainable date is designated thus: [n.d.].

Sizes are indicatd as follows: F (folio: over 30 centimeters high); Q (4to: under 30 cm.); O (8vo: 25 cm.); D (12mo: 20 cm.); S (16mo: 17½ cm.); T (24mo: 15 cm.); sq., obl., nar., designate square, oblong, narrow.

Aldin, Cecil Charles Windsor

Ratcatcher to scarlet. 123p. il. (pt. col.) diagrs. Q [n. d.] [N. Y., Scribner] $7.50

An account of fox-hunting in England for the beginner who wants to hunt.

Bardwell, H. B.

Pavlo; su vida y sus epístolas. 364p. (2p. bibl.) S '26 Nashville, Tenn., Cokesbury Press $1

Barnett, I. A.

Plane analytic geometry. 257p. diagrs. O '26 N. Y., Wiley $2

Barreyre, Jean

The blind ship. 285p. D c. N. Y., Dial Press $2.50

A story of the sea and a strange plague that descended upon a ship's crew.

Baxter, George Owen

The whispering outlaw. 320p. D [c. '26] N. Y., Chelsea House $2

A western story of a man driven by circumstances into a life of outlawry.

Bernewitz, M. W. von

Handbook for prospectors. 319p. il. S '26 N. Y., McGraw-Hill flex. $3

Best-Maugard, Adolfo

A method for creative design. 190p. il. diagrs. D c. N. Y., Knopf $2.50

The author has discovered a principle of design in primitive Aztec painting and sculpture, which revolutionizes modern art instruction.

Britt, Matthew, ed.

Gemma caelistis; breviary hymns and other hymns in honor of St. Benedict. 58p. il. (pt. col.) O '26 Beatty, Pa., Archabbey Press flex. fab. $1

Brokaw, Irving

The art of skating. 262p. (2p. bibl.) il. diagrs. Q c. N. Y., Scribner buck. $12

Its history and development with practical directions and photographs of celebrated skaters of many nationalities.

Carter, Charles Frederick

When railroads were new; centenary ed. 338p. il. O [c. '26] N. Y., Simmons-Boardman $3

The trials and triumphs of the pioneers in the planning and building of our railroads.

Castillo, Carlos, and Montgomery, Clifford M.

Advanced Spanish composition. 192p. il. D (Amer.-Spanish ser.) [c. '26] Richmond, Va., Johnson Pub. Co. $1.40

American Institute of International Law
Codification of American international law. 88p. O '26 Wash., D. C., Pan American Union apply

American Red Cross disaster relief handbook. various p. D (A. R. C. circ. 234) '26 Wash., D. C., Amer. Nat'l Red Cross apply

Analysis of the printing trade. 38p. Q '26 Los Angeles, Univ. of So. Cal. apply

Bardsley, M. D.
The psychic life. 46p. S c. Council Bluff, Ia., Author pap. 40 c.

Bennett, Mary Allison
Laboratory exercises to accompany Waggoner's Modern biology. 115p. (bibl.) D [c. '26] N. Y., Heath pap. apply

Bentley, Isaac Madison, ed.
Studies in psychology from the University of Illinois. 151p. diagr. O (Psychological monographs, no. 163) '26 Princeton, N. J., Psychological Review Co. pap. $1

Bolles, Stephen
The American struggle for peace; the story of the World Court and one hundred and fifty years of American diplomacy to establish the principle of arbitration in international affairs. 31p. O '26 Janesville, Wis., Gazette Pr. Co. apply

Bond, Otto F.
Extensive reading report blanks. no p. obl. Tt (Univ. of Chic. junior college ser., romance languages) [c. '26] Chic., Univ. of Chic. Press pap. 30 c.

Bouvier, John
Baldwin's Century edition of Bouvier's law dictionary. 1245p. Q '26 N. Y., Banks Law Pub. Co. apply

Brown, Hallie Q., comp. and ed.
Homespun heroines and other women of distinction [negro biography]. 256p. il. O [c. '26] [Wilberforce, Ohio, Author, Homewood Cottage] $3.50

Castle, William Ernest, and others
Contributions to a knowledge of inheritance in mammals. 140p. (bibl.) il. diagrs. O (Carnegie Inst. of Wash. pub. no. 337) '26 Wash., D. C., Carnegie Inst. of Wash. $1.50

Cerf, Barry
Anatole France: the degeneration of a great artist. 314p. (3p. bibl.) O c. N. Y., Dial Press $4
A criticism of France's sensuality and laziness.

Chancellor, E. Beresford
Lost London; il. by J. Crowther; lim. ed. 131p. il. (pt. col.) O '26 Bost., Houghton $15

Collier's new encyclopedia; anniversary ed; 10v. various p. il. (col. fronts.) maps O [c.'26] N. Y., P. F. Collier & Son, 250 Park Ave. fab. apply

Coleman, Marion
Rules of life for boys and girls; introd. by Walter Scott Athearn. 235p. D [c.'26] N. Y., Revell $1.50
Week-day lessons in religion.

Cotton, Edward Home
The life of Charles W. Eliot. 435p. (bibl.) il. D [c.'26] Bost., Small, Maynard $3
Biography of the late president of Harvard University.

Cox, Catherine M.
Early mental traits of three hundred geniuses. 852p. il. diagrs. O (Genetic studies of genius, v. 2) '26 Stanford Univ., Cal., Stanford Univ. Press $5

Craig, Frank Ardary, ed.
Diseases of middle life; 2nd ed. 1871p. il. diagrs. O '26 Phil., F. A. Davis $16 bxd.

Crehore, Albert C.
Progress of atomic theory. 230p. O '26 N .Y., A. E. Stechert $4

Cremer, John Dorland, comp.
Scrap-book of the sky. 382p. O [c.'26] Bost., Badger $2
A collection of descriptive verse and prose relating to the sky.

Cross, Donzella
Music stories for girls and boys. 164p. il. (col.) D [c.'26] Bost., Ginn 80 c.
A reader for intermediate grades with selections from opera and musical themes which appeal to children in the hero-worship age.

Crownfield, Gertrude
The Beezeebees. no p. il. (col.) Q (Swan b'k) [c.'26] N. Y., Bouillon-Sanders & Chopp. 65 W. Houston St. bds. 75 c.
A fairy story for little children.

Catching up with the circus. no p. il. (col.) obl. O [c.'26] N. Y., Bouillon-Sanders & Chopp bds. 75 c.
A boy's dream of his visit to the circus with the comical clown.

Down the rabbit hole. no p. il. (pt. col.) Q (Swan b'k) [c.'26] N. Y., Bouillon-Sanders & Chopp bds. 75 c.

The Land of Lollipop. no p. il. (col.) Q (Swan b'k) [c.'26] N. Y., Bouillon-Sanders & Chopp bds. 75 c.
About a magical land which a little boy named Pierre visited.

The rain wagon. no p. il. (pt. col.) Q (Swan b'k) [c.'26] N. Y., Bouillon-Sanders & Chopp bds. 75 c.
An adventurous fairy story.

Time in rime. no p. il. (col.) Q (Swan b'k) [c.'26] N. Y., Buoillon-Sanders & Chopp bds. $1
Verses to go with each hour of a child's day and pictures of the clock to help him in mastering the art of time-telling.

Daggett, Mrs. Mabel Potter
Marie of Roumania. 297p. il. O [c. '26] N. Y., Doran $2.50
The intimate story of a radiant queen much in the public eye.

Dane, Edmund
The value of thrift. 120p. S '27 c. N. Y., Putnam 90 c.
Talks to young people on the saving of talent, effort, time and money.

Davis, Owen
The nervous wreck; a comedy in three acts. 138p. il. D (French's standard lib. ed.) c.'22, '26 N. Y., S. French pap. 75 c.

Deeuw, J. J. van der
Gods in exile. various p. D '26 Chic., Theosophical Press $1.25

Denny, Grace Goldena
Fabrics and how to know them; 2nd ed. rev. and enl. 152p. (2p. bibl.) il. S c.'23, '26 Phil., Lippincott flex. cl. $1.50

Dickens, Charles
Complete works; 15v. Riverside popular ed. various p. il. O '26 Bost., Houghton buck. $37.50
Printed from the plates of the thirty volume Illustrated Library Edition.

Dickson, Leonard Eugene
Modern algebraic theories. 285p. il. diagrs. D [c.'26] Chic., Sanborn $3.50

Dorland, William Alexander Newman
The X-ray in embryology and obstetrics. 435p. (bibls.) il. (pt. col.) diagrs. O '26 St. Paul, Minn., Bruce Pub. Co. $10 bxd.

Douglass, Harlan Paul
One thousand city churches; phases of adaptation to urban environment. 380p. diagrs. O (Inst. of Social and Religious Research) [c.'26] N. Y., Doran $4

Chapline, William Ridgely, and Talbot, Murrell Williams
The use of salt in range management. 32p. (bibl.) il. diagrs. O (U. S. Dept. of Agri. circ. 379) '26 Wash., D. C., Gov't Pr. Off.; Sup't of Doc pap 10 c.

Coulon's parcel post guide. 105p. O '26 Chic., Marshall-Jackson Co., 26 S. Clark St. apply

Griswold, Sarah E.
Guide to good reading; first year. 64p. D [c.'26] N. Y., Scribner pap. 48 c.

Drake, William A., ed.

American criticism, 1926. 385p. O [c. '26] N. Y., Harcourt $2.50

Critical essays by Americans from the periodicals and newspapers of the period June, 1925 —— June, 1926. The first in a proposed annual series.

Drinkwater, John

Mr. Charles, king of England. 314p. il. O [c. '26] N. Y., Doran $5

A biography which mirrors all the vices and beauties of a dissolute, yet charming period in English history—the time of Charles II.

Drummond, Alvin A.

Dr. Drummond's da-fun-mental; a treatise on the reason and cause of entities in general, and especially the foundation stone of government and theology. 211p. il. D '26 Huntington, W. Va., Author, 1415 Union Bank Bldg. $2 bxd.

Dunn, Edward James

Personal efficiency in fraternal salesmanship. 272p. S [c. '26] Rochester, N. Y., Fraternal Monitor, 54 So. Fitzhugh St. $1.75

Dyott, G. M.

On the trail of the unknown. 288p. il. map O '26 N. Y., Putnam $6.50

The story of an amazing journey made by two Englishmen in the wilds of Ecuador and the Amazon. By the author of "silent Highways of the Jungle."

Easton, Donald

A practical guide for teaching healthful living in the lower elementary grades. 134p. (2p. bibl.) il. diagrs. D '26 Bost., Badger $1.75

Eberhart, Mrs. Nelle Richmond McCurdy.

From the land of the sky-blue water, and other songs for music. 71p. O c. N. Y., H. Vinal bds. $1.50

The author is the first woman librettist in America to have an opera produced at the Metropolitan.

Eberlein, Harold Donaldson, and Ramsdell, Roger Wearne

Small manor houses and farmsteads in France. 323p. il. (col. front.) Q c. Phil., Lippincott buck. $15, bxd.

A collection of different types of houses from many parts of France, some of them off the beaten path of the tourist; introduction by Leigh French, Jr.

Eliot, George, pseud. [Mrs. Mary Ann Evans Cross]

The letters of George Eliot; selected with introd. by R. Brimley Johnson. 228p. D '27 N. Y., Dial Press $2.50

Ellis, Edith

"White collars"; a comedy in three acts. 133p. il. diagrs. D (French's standard lib. ed.) c. '23, '26 N. Y., S. French pap. 75 c.

Emerson, Ralph Waldo

Complete works; 6v.; Riverside popular ed. various p. il. O '26 c. '93 Bost., Houghton buck. $15

Printed from the plates of the twelve volume Centenary edition.

Essays, first and second; Riverside popular ed. 285p. D '26 c. '03 Bost., Houghton fab. $3

Evans, Frank Alexander, M.D.

Pernicious anemia. 178p. (5p. bibl.) D '26 Balt., Williams & Wilkins $2.50

Fenner, Mabel B.

God and His helpers; 1st bk., primary-1st year [pupil's bk.]. 100p. il. O (Religious educ. texts for week day schools) [c. '26] Phil., United Lutheran Pub'n House 85 c.

God and His helpers; 1st bk., primary-1st year [teacher's bk.] 135p. il. O (Religious educ. texts for weekday schools) [c. '26] Phil., United Lutheran Pub'n House 85 c.

Frederick, J. George

Modern industrial consolidation. 397p. O '26 N. Y., Frank-Maurice $7.50

French, Herbert, M.D., and Nuthale, Tallent, M.D.

Medical laboratory methods and tests; 4th ed. 246p. il. D '26 Chic., Chic. Medical Bk. Co. $2

Gemmill, William Nelson

Romantic America; 5th ed. 156p. D '26 Chic., Jordan Pub. Co. $2

Glover, Jimmy

Hims ancient and modern. 256p. front. (por.) O [n. d.] N. Y., Doran $3.50

The author indulges in reminiscences of an interesting career in the form of letters to a youthful nephew.

Griffin, E. A. L.

Rhymes of a rancher; il. by the author. 110p. D [c. '26] Bost., Badger bds. $2

Haultain, W. F. Theodore

A practical handbook of midwifery and gynaecology. 316p. il. O '26 Chic., Chic. Med. Bk. Co. $4.20

Heald, Frederick Deforest

Manual of plant diseases. 891p. il. O '26 N. Y., McGraw-Hill $7

Hess, Sol

The Nebbs, Junior, and his dog Spot. 96p. il. (pt. col.) O '26 Chic., Jordan Pub. Co. $1

Hovey, Mary

Mingled tints [verse]. 77p. D [c. '26] Bost., Badger bds. $2

Howard, Sidney Coe

Ned McCobb's daughter; a comedy. 198p. D (Theatre Guild lib.) c. N. Y., Scribner pap. $1

A new play of the present New York season in which Clare Eames and Alfred Lunt are appearing.

Hertzberg, Oscar Edward

A comparative study of different methods used in teaching beginners to write. 61p. (bibl.) il. diagrs. O (Contribs. to educ., no. 214) '26 N. Y., Teachers College, Columbia Univ. apply

Hillebrand, Harold Newcomb

The child actors; a chapter in Elizabethan stage history. 169p. (bibl. footnotes) Q (Univ. of Ill. studies in lang. and lit., v. 11, no. 1) c. Urbana, Ill., Univ. of Ill. Press pap. $1

Ibbotson, William
Surgical operations; 2nd ed. 356p. il. O '26 Chic., Chic Medical Bk. Co. $2.50

Innes, William Thornton
Goldfish varieties and tropical aquarium fishes; a guide to aquaria and related subjects; 9th ed. 298p. (3p. bibl.) il. (pt. col.) O c. '17-'26 Phil., Innes & Son, 12th and Cherry Sts. $4

Ives, Eben J.
The message of Thomas à Kempis. 110p. (bibl.) S [n. d.] N. Y., Revell bds. 75 c.
Serving as an introduction and companion to "The Imitation of Christ" by Thomas à Kempis.

Johnson, Reginald Brimley, ed.
Fanny Burney and the Burneys. 407p. il. O ['26] N. Y., Stokes $5
Containing substantial additions to Fanny Burney's famous diary, from her unpublished "Journals in France," with many illustrations now published for the first time.

Jusserand, Jean Adrien Antoine Jules
A literary history of the English people, v. 3: Age of Elizabeth; 3rd ed. [rev.] 649p. (bibl. footnotes) front. O '26 N. Y., Putnam $6

Keats, John
Poems; ed. by Frank P. Bachman. 112p. front. S (Eclectic English classics) [c. '26] N. Y., Amer. Bk. 48 c.

Kent, Frederick C., and Kent, Maude E.
Compound interest and annuity tables. 214p. O '26 N. Y., McGraw-Hill flex. fab. $4

King, Julius
Birds in rhyme. no p. il. (col.) Q (King nature ser.) [n.d.] N. Y., Nelson 75 c.; pap. 25 c.
Colored pictures, rhymes and brief descriptive notes help young people to distinguish some of the birds common in this country and Canada.

Knapp, G. Prather
How banks increase their business. 340p. il. D [c. '26] Chic., Rand, McNally $5

Kneeland, Clarissa A.
Smugglers' Island; Riverside popular ed. 357p. il. D '26 c. '15 Bost., Houghton $1

Lallier, E. V.
Elementary steam engineering; 2nd ed. rev. 298p. il. diagrs. D '26 N. Y., Van Nostrand $2.50

Laprade, William Thomas
British history for American students. 930p. (bibls.) maps. (col.) O c. N. Y., Macmillan $4.25
Intended for college students.

Lazarovich-Hrebelianovich, Princess
The way: Christ and evolution. 109p. front. O '26 Stanford Univ. Col., Stanford Univ. Press pap. $1.50

Lenin, Nikolai, pseud. [Vladimir Ulyanoff]
Imperialism; the state and revolution. 231p. S '26 N. Y., Vanguard Press 50 c.

Leslie, Shane, i.e. John Shane
George the fourth. 209p. il. O (Curiosities of politics ser.) '26 Bost., Little, Brown $4
A careful study of a controversial character and one which upsets many of our long-held views of George IV.

Lindsay, Nicholas Vachel
The candle in the cabin; a weaving together of script and singing. 140p. il. O c. N. Y., Appleton $2
Poems celebrating the beauty of nature and the deeds of Indian heroes and American pioneers. Illustrated with Lindsay's own symbolic drawings.

Lobingier, Elizabeth Erwin Miller [Mrs. John Leslie Lobingier]
Hebrew home life; a children's reader. 89p. il. D (Univ. of Chic. pub'ns. in religious educ.: constructive studies) [c. '26] Chic., Univ. of Chic. Press 90 c.

Hebrew home life; teachers' manual. 156p. il. D (Univ. of Chic. pub'ns. in religious educ.: constructive studies) [c. '26] Chic., Univ. of Chic. Press $1.50
A third-grade course of study suitable for primary departments of church schools, week-day schools of religion and church vacation schools.

Lockhart, John Gibson
Memoirs of the life of Sir Walter Scott, 5 v.; Riverside popular ed. various p. S '26 c.'01 Bost., Houghton bxd. $10

Lockwood, Luke Vincent
Colonial furniture in America; 2 v.; 3rd ed. 422p.; 374p. il. F '26 c. '13, '26 N. Y., Scribner buck. $30, bxd.

Lockwood, Sarah M.
New York—not so little and not so old; il. by Ilonka Karasz. 204p. (1p. bibl.) O c. Garden City, N. Y., Doubleday bds. $3
A brief history of New York from its beginning until the present day and a gossipy, interesting guide to the ancient and modern historical spots of the city.

Longfellow, Henry Wadsworth
The courtship of Miles Standish; il. by N. C. Wyeth; Riverside popular ed. various p. il. (pt. col.) Q '26 Bost., Houghton $1.75

Industrial traffic manager, The. 32p. D (Business organization, no. 4) [n. d.] N. Y., Metropolitan Life Insurance Co. pap. gratis

Kidder, Edward E., and Kidder, Augusta Raymond
The bungalow bride; a one-act comedy with dramatic moments. 24p. D (French's internat'l copyrighted ed., no. 573) c. '26 N. Y., S. French

Kinsman, Claude Dennison, and Reynoldson, LeRoy August
pap. 30 c.
Laying out fields for tractor plowing [rev. eds.]. 20p. il. O (Farmer's bull. no. 1045) '26 Wash., D. C., Gov't Pr. Off.; Sup't of Doc. pap. 5 c.

Krieger, Herbert W.
Material culture of the people of southeastern Panama, based on specimens in the U. S. National Museum. 146p. (3p. bibl.) il. O (U. S. Nat'l Mus., bull. 134) '26 Wash., D. C., Gov't Pr. Off.; Sup't of Doc. pap. 40 c.

Lewinski-Corwin, Edward Henry
Community responsibility of hospitals. 8p. O '26 Wash., D. C., Gov't Pr. Off.; Sup't of Doc. pap. 5 c.

McCord, David
Oddly enough. 170p. D c. Cambridge [Mass.], Washburn & Thomas bds. $2.50
Whimsical essays on a variety of subjects, some of which have appeared in *Life, The New Yorker, Harper's* and the Boston *Evening Transcript.*

Mackenzie, Sir James
The basis of vital activity. 132p. D '26 Chic., Chic. Medical Bk. Co. $2.40

Magnusson, Carl Edward
Electric transients; 2nd ed. 237p. il. O '26 N. Y., McGraw-Hill $3

Martin, Everett Dean
The meaning of a liberal education. 330p. O ("Lectures-in-print" ser.) [c. '26] N. Y., W. W. Norton $3
Not concerned with formal education as found in schools and colleges, but dealing with the growing interest in education as a gospel of self-improvement and social salvation.

Marx, Karl, and Engels, Frederick
The essentials of Marx; the Communist manifesto; introd. by Algernon Lee. 188p. S c. N. Y., Vanguard Press 50 c.

Milne, William J., and Wiley, George M.
Milne-Wiley arithmetics, bk. two: grades five and six. 320p. il. diagrs. D [c. '14, '26] N. Y., Amer. Bk. 80 c.

Mohs, Emma Louise
Principles of home nursing; a text-book for college students; 2nd ed. rev. 307p. il. diagrs. D '26 c. '23, '26 Phil., Saunders $2

Moyer, James A.
Gasoline automobiles; 2nd ed. 352p. il. D '26 N. Y., McGraw-Hill $2.50

Nicolson, J. U.
The road to Antioch [verse]. 128p. D '26 Chic., Druid Press, 208 S. Wabash Ave. $2.50

Northend, Mary Harrod
American glass. 227p. il. (col. front.) O c. N. Y., Dodd, Mead $5
Chapters on Bottles, Table Glass, Lamps, Candlesticks, Wine and Flip Glasses, Cup Plates, etc.

Norwood, Frederick William, D.D.
The gospel of the larger world. 256p. D [n.d.] N. Y., Doran $1.75
Studies on the Christian view of man and the world.

Nutting, Mary Adelaide
A sound economic basis for schools of nursing, and other addresses. 382p. O c. N. Y., Putnam $2.50

Olivier, Stuart, and Middleton, George M.
The bride. 118p. il., diagrs. D (French's standard lib. ed.) c. '24, 26 N. Y., S. French pap. 75 c.

Olmsted, Everett Ward, and Sirich, Edward Hinman
Beginners' French grammar. 395p. il. map. (col.) D [c. '26] N. Y., Holt $1.60

Palacio Valdés, Don Armando
Marta y Mariá; ed. by H. M. Martin. 331p. (1p. bibl.) il. S [c. '26] Bost., Ginn $1.12

Paracleta, Sister M.
Convent echoes; devotional verses; foreword by Kathleen Norris. 86p. T c. N. Y., Benziger Bros. $1

Pechkoff, Major Zinovi
The bugle sounds; preface by André Maurois. 299p. front. O c. N. Y., Appleton $2.50
The adopted son of Maxim Gorky describes life in the French Foreign Legion: the book is in diary form.

Perkins, Lucy Fitch
Cornelia; Riverside popular ed. 202p. il. D '26 c. '19 Bost., Houghton $1

Poland, F., and others
The culture of ancient Greece and Rome; a general sketch; tr. by John Henry Freese. 334p. (3p. bibl.) il., maps O '26 Bost., Little, Brown $6

Powell, Leona M.
The history of the United Typothetae of America. 230p. (3p. bibl.) O [c. '26] Chic., Univ. of Chic. Press $2

Powers, Tom
Flights. 86p. il. O c. N. Y., Macy-Masius bds. $2
A series of poems, most of them illustrated, some of them set to music, by a young actor well-known on Broadway.

Rittenberg, Caroline
Motor west. 120p. il. D c. N. Y., H. Vinal bds. $1.50
The record of a cross-country automobile trip from New York to California, with information on road conditions, gasoline consumption, hotel accommodations, etc.

Roberts, Jack
Bumpybobs the pink hippo; il. by the author. no. p. il. (col.) S [c. '26] N. Y., Duffield pap. $1.25
The amusing nursery tale of a fat hippo with an amiable disposition and a beautiful rosy complexion.

Robins, Mary Ellis
A symphony of life [verse]. 91p. D [c. '26] Bost., Badger bds. $2

Roemer, Joseph, and Allen, Charles Forrest
Extra-curricular activities in junior and senior high schools. 343p. (70p. bibl.) D [c. '26] N. Y., Heath $2

Rolt, Margaret S.
A great niece's journals. 359p. il. O '26 Bost., Houghton $6
The diaries of Fanny Burney's great niece.

Moffett, Jonas William
Texas civil form book [6th ed.]. 1038p. O '26 Austin, Tex., Gammel's Bk. Store apply

Mulford, Furman Lloyd
Planting the roadside. 38p. il. diagrs. O (Farmers' bull. no. 1481) '26 Wash., D. C., Gov't Pr. Off.; Sup't of Doc. pap. 10 c.

New book of humor, The. 96p. D c. '22, '26 Springfield, Ill., Ill. State Register pap. 10 c.

Rejall, Alfred E.
Thirty and one reading tests for voters and citizenship. 69p. O [c. '26] N. Y., Noble & Noble pap. 50 c.

Riley, J. H.
A collection of birds from the provinces of Yunnan and Szechwan, China, made for the National Geographic Society by Dr. Joseph F. Rock. 70p. (bibl. footnotes) O (No. 2654, Proceedings of U. S. Nat'l Mus. '26 Wash., D. C., Gov't Pr. Off.; Sup't of Doc. pap. apply

Rothschild, Alonzo

Lincoln, master of men; Riverside popular ed. 425p. front. D '26 c. '06 Bost., Houghton $1.50

Runting, E. G. V.

Practical chiropody; 2nd ed. 164p. il. D '26 Chic., Chic. Medical Bk. Co. $2

Schaffner, John Henry

Field manual of trees; 3rd ed. 154p. S c. Columbus, O., R. G. Adams & Co. $1.50

Schmidt, Max

The primitive races of mankind; tr. by Alexander K. Dallas. 360p. il. maps O '26 Bost., Little, Brown $6

A study in ethnology by a professor at the University of Berlin.

Sitwell, Sacheverell

All summer in a day; an autobiographical fantasia. 298p. O [c. '26] N. Y., Doran bds. $3.50

A picture of the imaginative youth of today.

Smith, B. B., and Hill, C. R.

Arithmetic for business. 391p. D '26 Battle Creek, Mich., Ellis Pub. Co. $1.40

Smoot, Thomas Arthur

The evolution of a churchman. 168p. D c. Nashville, Tenn., Cokesbury Press $1

Speer, Robert Elliott, D.D.

The church and missions. 224p. D [c. '26] N. Y., Doran $1.75

Significant aspects of missionary enterprise discussed by the secretary of the Board of Foreign Missions of the Presbyterian Church.

Spender, John Alfred

The changing east. 256p. front. (por.) N. Y., Stokes $3

Impressions of a recent visit to the East with comparisons of conditions in Turkey, Egypt and India.

Steffler, C. W.

Columbia journalism graduates; a study of their employment and earnings; foreword by Roscoe C. E. Brown. 96p. D c. N. Y., Columbia Univ. Press bds. $1

Stilz, Eva M.

God's great plan for mankind; 4th bk., junior—1st year [pupil's bk.]. 69p. il. D (Religious educ. texts for weekday schools) [c. '26] Phil., United Lutheran Pub'n. House 40 c.

God's great plan for mankind; 4th bk., junior—first year [teacher's bk.]. 85p. il. D (Religious educ. texts for weekday schools) [n.d.] Phil., United Lutheran Pub'n. House 75 c.

Stone, Wilbur Macey

A snuff-boxful of Bibles [lim. ed.]. 99p. il. T '26 N. Y., Carteret Book Club, Room 2529, 15 Park Row bds. $7

An essay on miniature Bibles, with illustrations from the author's collection.

Streeter, Burnett Hillman

Reality: a new correlation of science and religion. 363p. (bibl. footnotes) D c. N. Y., Macmillan $2.50

Sutherland, Hale, and Clifford, Walter W.

Introduction to reinforced concrete design. 413p. il. O '26 N. Y., Wiley $4

Tell

A rude book [lim. ed.]. 61p. il. Q '26 Hartford, Conn., E. V. Mitchell bds. $3.50

Satires in verse and picture of some of our famous English contemporaries.

Tillett, Wilbur Fisk

Providence, prayer and power. 350p. O c. Nashville, Tenn., Cokesbury Press $2.50

"Studies in the philosophy, psychology and dynamics of the Christian religion."

Tomlinson, Everett Titsworth

The boys of old Monmouth; Riverside popular ed. 427p. il. D '26 c. '98 Bost., Houghton $1

The champion of the regiment; Riverside popular ed. 377p. il. D '26 c. '11 Bost., Houghton $1

A lieutenant under Washington; Riverside popular ed. 383p. il. D '26, c. '03 Bost., Houghton $1

Light Horse Harry's legion; Riverside popular ed. 367p. il. D '26, c. '10 Bost., Houghton $1

Saltonstall, Frances A. F.

"Not so bad"; a comedy in two acts and a prologue. 74p. D c. '26 Bost., W. H. Baker pap. apply

Scheppegrell, William, M.D.

The intensive treatment for hay fever. 4p. O '26 Wash., D. C., Gov't Pr. Off.; Sup't of Doc. pap. 5 c.

Schuette, Herman Charles, comp.

Automotive equipment and construction preferences in foreign countries. 52p. O (Trade information bull. no. 431) '26 Wash., D. C., Gov't Pr. Off.; Sup't of Doc. pap. 10 c.

Siepert, Albert F.

Bird houses boys can build [rev. ed.] 64p. il. diagrs. O '26 Peoria, Ill., Manual Arts Press pap. 65 c.

Spelling, Thomas Carl, and Lewis, James Hamilton

A treatise on the law governing injunctions. 870p. O '26 St. Louis, Thomas Law Bk. Co. apply

Taylor, Rosser Howard

Slaveholding in North Carolina: an economic view. 103p. (4p. bibl.) O (James Sprunt historical pub'ns. v. 18, nos. 1 and 2) '26 Chapel Hill, N. C., Univ. of N. C. Press apply

Van Patten, Nathan, and Lewis, Grace S.

Selective bibliography of the literature of lubrication. 170p. '26 Kingston, Can., N. Van Patten $5

Williams, Paul Maxwell

The warehouseman and the United States warehouse act. 17p. F (U. S. Dep't of Agri., misc. circ. no. 67) '26 Wash., D. C., Gov't Pr. Off.; Sup't of Doc. pap. 5 c.

Woodhouse, Mrs. Margaret Chase Going

Planning your family expenditures. 6p. O (U. S. Dep't of Agri., misc. circ. no. 68) '26 Wash., D. C. Gov't Pr. Off.; Sup't of Doc. pap. 5 c.

Zimmer, John Todd

Catalogue of the Edward E. Ayer ornithological library; pts. 1 and 2. 716p. il. (col. front., pt. 1) O (Zoological ser., v. 16) '26 Chic., Field Mus. pap. $7

Tomlinson, Everett Titsworth

The ride of the black horse; Riverside popular ed. 387p. il. D '26, c. '04 Bost., Houghton $1

Under colonial colors; Riverside popular ed. 431p. il. D '26, c. '02 Bost., Houghton $1

Tucker, Benjamin R.

Individual liberty; ed. by C. L. S. 303p. (2p. bibl.) S '26 N. Y., Vanguard Press 50 c.

Twelve modern apostles and their creeds; introd. by Rt. Rev. William Ralph Inge. 209p. O c. N. Y., Duffield $2.50

A symposium of opinions regarding the various creeds, with an introductory essay on "The Future of Christianity." Such men as G. K. Chesterton, Samuel McChord Crothers, Bishop Slattery, Senator Smoot and Carl Van Doren are represented.

Tyndall, Charles H., D.D.

Through science to God. 269p. il. diagrs. D [c. '26] N. Y., Revell $2

An account of Dr. Tyndall's scientific investigations and experiments in which he shows that there is no conflict between the forces of religion and science.

Underwood, Leon

Animalia, or, Fibs about beasts, engraved on wood and ensnared in verse. no p. O [c. '26] N. Y., Payson & Clarke $2.50

Humorous verses about the elephant, porcupine, goat, cat, bear and other animals, with a very modern illustration to accompany each verse.

Vlasto, Michael

The nursing of diseases of the nose, ear and throat. 229p. il. D '26 Chic., Chic. Medical Bk. Co. $2.40

Webb, Aquilla, D.D.

1001 illustrations for pulpit and platform. 343p. O [c. '26] N. Y., Doran $3

Webster, Hutton

Readings in modern European history. 553p. (bibl. footnotes) D [c. '26] N. Y., Heath $2

Wheeler, Olin D.

The Trail of Lewis and Clarke 1804-1904; new ed. with introd. by Frederick S. Dellenbaugh; 2 v. 406p; 434p. il. (col. fronts.) map (pt. col.) O '26, c. '04, '26 N. Y., Putnam $10

William II, ex-emperor of Germany

My early life. 353p. il. (col. front.) O [c. '26] N. Y., Doran $5

The childhood, youth and early manhood of the ex-Kaiser recreated in a biographical narrative which gains in interest from its wealth of illustrative material.

Williams, William W.

Everybody's job. 154p. D c. N. Y., Williams Pub'ns., 130 E. 47th St. $2

"A book crusade against the ideas that sanction war."

Wood, Bertha M., and Weeks, Annie L.

Fundamentals of dietetics; a text-book for nurses and dietitians. 241p. diagrs. D c. Phil., Saunders $1.75

Wright, Merle St. Croix

Ignis ardens [verse]. 113p. front. (por.) O c. N. Y., H. Vinal $1.50

Title Index to the "Weekly Record"

Does not include the material listed in smaller type

Advanced Spanish composition. Castillo, C. $1.40 *Johnson Pub. Co.*

All summer in a day. Sitwell, S. $3.50 *Doran*

American criticism, 1926. Drake, W. A. $2.50 *Harcourt*

American glass. Northend, M. H. $5 *Dodd, Mead*

Animalia. Underwood, L. $2.50 *Payson & Clarke*

Arithmetic for business. Smith, B. B. $1.40 *Ellis Pub. Co.*

Art of skating, The. Brokaw, I. $12 *Scribner*

Basis of vital activity, The. Mackenzie, J. $2.40 *Chic. Medical Bk. Co.*

Beezeebees, The. Crownfield, G. 75c. *Bouillon-Sanders & Chopp*

Beginners' French grammar. Olmsted, E. W. $1.60 *Holt*

Birds in rhyme. King, J. 75c; 25c *Nelson*

Blind ship, The. Barreyre, J. $2.50 *Dial Press*

Boys of old Monmouth, The. Tomlinson, E. T. $1 *Houghton*

Bride, The. Olivier, S. 75c. *S. French*

British history for American students. Laprade, W. T. $4.25 *Macmillan*

Bugle sounds, The. Pechkoff, Z. $2.50 *Appleton*

Bumpybobs the pink hippo. Roberts, J. $1.25 *Duffield*

Burney (Fanny) and the Burneys. Johnson, R. B. $5 *Stokes*

Camelia. Perkins, L. F. $1 *Houghton*

Candle in the cabin, The. Lindsay, N. V. $2 *Appleton*

Catching up with the circus. Crownfield, G. 75c *Bouillon-Sanders & Chopp*

Champion of the regiment, The. Tomlinson, E. T. $1 *Houghton*

Changing east, The. Spender J. A. $3 *Stokes*

Church and missions, The. Speer, R. E. $1.75 *Doran*

Collier's new encyclopedia. Apply. *P. F. Collier & Son*

Colonial furniture in America. Lockwood, I. V. $30 *Scribner*
Columbia journalism graduates. Steffler, C. W. $1 *Columbia Univ. Press*
Complete works. Dickens, C. $37.50 *Houghton*
Complete works. Emerson, R. W. $15 *Houghton*
Compound interest and annuity tables. Kent, F. D. $4 *McGraw-Hill*
Contributions to a knowledge of inheritance in mammals. Castle, W. E. $1.50 *Carnegie Inst. of Wash.*
Convent echoes. Paraclita, Sister M. $1 *Benziger Bros.*
Courtship of Miles Standish, The. Longfellow, H. W. $1.75 *Houghton*
Culture of ancient Greece and Rome, The. Poland, F. $6 *Little, Brown*
Diseases of middle life. Craig, F. A. $16 *F. A. Davis*
Down the rabbit hole. Crownfield, G. 75c *Bouillon-Sanders & Chopp*
Drummond's (Dr.) da-fun-mental. $2 *A. A. Drummond*
Early mental traits of three hundred geniuses. Cox, C. M. $5 *Stanford Univ. Press*
Electric transients. Magnusson, C. E. $3 *McGraw-Hill*
Elementary steam engineering. Lallier, E. V. $2.50 *Van Nostrand*
Essays. Emerson, R. W. $3 *Houghton*
Essentials of Marx, The. 50c *Vanguard Press*
Everybody's job. Williams, W. W. $2 *Williams Pub'ns*
Evolution of a churchman, The. Smoot, T. A. $1 *Cokesbury Press*
Extra-curricular activities in junior and senior high schools. Roemer, J. $2 *Heath*
Fabrics and how to know them. Denny, G. G. $1.50 *Lippincott*
Flights. Powers, T. $2 *Macy-Masius*
Field manual of trees. Schaffner, J. H. $1.50 *R. G. Adams & Co.*
France (Anatole). Cerf, B. $4 *Dial Press*
From the land of the sky-blue water. Eberhart, N. $1.50 *H. Vinal*
Fundamentals of dietetics. Wood, B. M. $1.75 *Saunders*
Gasoline automobiles. Moyer, J. A. $2.50 *McGraw-Hill*
Gemma caelistis. Britt, M. $1 *Archabbey Press*
George the fourth. Leslie, S. $4 *Little, Brown*
God and His helpers. Fenner, M. B. 2 bks. 85c, ea. *United Lutheran Pub'n. House*
God's great plan for mankind. Stilz, E. M. pupil's bk., 40c.; teacher's bk, 75c. *United Lutheran Pub'n. House*
Gods in exile. Deeuw, J. J. van der. $1.25 *Theosophical Press*
Goldfish varieties. Innes, W. T. $4 *Innes & Son*
Gospel of the larger world, The. Norwood, F. W. $1.75 *Doran*
Great niece's journals, A. Rolt, M. S. $6 *Houghton*
Handbook for prospectors. Bernewitz, M. W. von. $3 *McGraw-Hill*
Hebrew home life. Lobingier, E. 90c *Univ. of Chic. Press*
Hebrew home life; teachers' manual. Lobingier, E. $1.50 *Univ. of Chic. Press*
Hims ancient and modern. Glover, J. $3.50 *Doran*
History of the United Typothetae of America, The. Powell, L. M. $2 *Univ. of Chic. Press*
How banks increase their business. Knapp, G. P. $5 *Rand, McNally*
Ignis ardens. Wright, M. S. $1.50 *Vinal*
Imperialism. Lenin, N. 50c *Vanguard Press*
Individual liberty. Tucker, B. R. 50c *Vanguard Press*
Introduction to reinforced concrete design. Sutherland, H. $4 *Wiley*
Land of Lollipop, The. Crownfield, G. 75c *Bouillon-Sanders & Chopp*
Letters of George Eliot, The. $2.50 *Dial Press*
Lieutenant under Washington, A. Tomlinson, E. T. $1 *Houghton*
Life of Charles W. Eliot, The. Cotton, E. H. $3 *Small, Maynard*
Light Horse Harry's legion. Tomlinson, E. T. $1 *Houghton*
Lincoln, master of men. Rothschild, A. $1.50 *Houghton*
Literary history of the English people,, A; v. 3. Jusserand, J. $6 *Putnam*
Lost London. Chancellor, E. B. $15 *Houghton*
Manual of plant diseases. Heald, F. D. $7 *McGraw-Hill*
Marie of Roumania. Daggett, M. P. $2.50 *Doran*
Marta y Maria. Palacio Valdes, D. A. $1.12 *Ginn*
Meaning of a liberal education, The. Martin, E. D. $3 *W. W. Norton*
Medical laboratory methods and tests. French, H. $2 *Chic. Medical Bk. Co.*
Memoirs of the life of Sir Walter Scott. Lockhart, J. G. $10 *Houghton*
Message of Thomas à Kempis, The. Ives, E. J. 75c *Revell*
Method for creative design A. Best-Maugard, A. $2.50 *Knopf*
Milne-Wiley arithmetics; bk. 2. 80c *Amer. Bk.*
Mingled tints. Hovey, M. $2 *Badger*
Mr. Charles, king of England. Drinkwater, J. $5 *Doran*
Modern algebraic theories. Dickson, L. E. $3.50 *Sanborn*
Modern industrial consolidation Frederick, J. G. $7.50 *Frank-Maurice*
Motor west. Rittenberg, C. $1.50 *H. Vinal*
Music stories for girls and boys. Cross, D. 80c *Ginn*
My early life. William II, ex-emperor of Germany. $5 *Doran*

Nebbs, The. Hess, S. $1 *Jordan Pub. Co.*
Ned McCobb's daughter. Howard, S. C. $1 *Scribner*
Nervous wreck, The. Davis, O. 75c *S. French*
New York—not so little and not so old. Lockwood, S. M. $3 *Doubleday*
Nursing of diseases of the nose, ear and throat, The. Vlasto, M. $2 40 *Chic. Medical Bk. Co.*
Oddly enough. McCord, D. $2.50 *Washburn & Thomas*
On the trail of the unknown. Dyott, G. M. $6.50 *Putnam*
One thousand and one illustrations for pulpit and platform. Webb, A. $3 *Doran*
One thousand city churches. Douglass, H. P. $4 *Doran*
Pablo. Bardwell, H. B. $1 *Cokesbury Press*
Pernicious anemia. Evans, F. A. $2.50 *Williams & Wilkins*
Personal efficiency in fraternal salesmanship. Dunn, E. J. $1.75 *Fraternal Monitor*
Plane analytic geometry. Barnett, I. A. $2 *Wiley*
Poems. Keats, J. 48c *Amer. Bk.*
Practical chiropody. Runting, E. $2 *Chic. Medical Bk. Co.*
Practical guide for teaching healthful living, A. Easton, D. $1.75 *Badger*
Practical handbook of midwifery and gynaecology, A. Haultain, W. $4.20 *Chic. Medical Bk. Co.*
Primitive races of mankind, The. Schmidt, M. $6 *Little, Brown*
Principles of home nursing. Mohs, E. L. $2 *Saunders*
Progress of atomic theory. Crehore, A. C. $4 *G. E. Stechert*
Providence, prayer and power. Tillett, W. F. $2.50 *Cokesbury Press*
Rain wagon, The. Crownfield, G. 75c *Bouillon-Sanders & Chopp*
Ratcatcher to scarlet. Aldin, C. C. $7.50 *Scribner*
Readings in modern European history. Webster, H. $2 *Heath*
Reality. Streeter, B. H. $2.50 *Macmillan*
Rhymes of a rancher. Griffin, E. $2 *Badger*
Ride of the black horse, The. Tomlinson, E. T. $1 *Houghton*
Road to Antioch, The. Nicolson, J. U. $2.50 *Druid Press*
Romantic America. Gemmill, W. N. $2 *Jordan Pub. Co.*
Rude book, A. Tell. $3.50 *E. V. Mitchell*
Rules of life for boys and girls. Colman, M. $1.50 *Revell*
Scrap-book of the sky. Cremer, J. D. $2 *Badger*
Small manor houses and farmsteads in France. Eberlein, H. D. $15 *Lippincott*
Smugglers' Island. Kneeland, C. A. $1 *Houghton*
Snuff-boxful of Bibles, A. Stone, W. W. $7 *Carteret Book Club*
Sound economic basis for schools of nursing, A. Nutting, M. A. $2.50 *Putnam*
Surgical operations. Ibbotson, W. $2.50 *Chic. Medical Bk. Co.*
Symphony of life, A. Robins, M. E. $2 *Badger*
Through science to God. Tyndall, C. H. $2 *Revell*
Time in rime. Crownfield, G. $1 *Bouillon-Sanders & Chopp*
Trail of Lewis and Clarke, The. Wheeler, O. D. $10 *Putnam*
Twelve modern apostles and their creeds. $2.50 *Duffield*
Under Colonial colors. Tomlinson, E. T. $1 *Houghton*
Value of thrift, The. Dane, E. 90c *Putnam*
Way, The. Lazarovich-Hrebelianovich, Princess. $1.50 *Stanford Univ. Press*
When railroads were new. Carter, C. F. $3 *Simmons-Boardman*
Whispering outlaw, The. Baxter, G. O. $2 *Chelsea House*
"White collars." Ellis, E. 75c *S. French*
X-ray in embryology and obstetrics. The. Dorland, W. $10 *Bruce Pub. Co.*

The Field of Old and Rare Books and Weekly Book Exchange

CURRENT RARE BOOK NOTES

Frederick M. Hopkins

J. PIERPONT MORGAN returned last week from his annual shooting trip to Scotland and brought with him two chests filled with manuscripts dating back to 1200 and said to have a value of several hundred thousand dollars.

OLIVER GOLDSMITH'S "Vicar of Wakefield" is now available to all lovers of fine books in a handsome limited edition with an introduction by Professor Saintsbury, and the twenty-four illustrations by Rowlandson, the part of the edition assigned to America bearing the imprint of Houghton Mifflin Company.

THE Centaur Press of Philadelphia announces the publication of "Yokohama Garland and Other Poems," by A. E. Coppard. The book has twenty-five woodcut decorations by Wharton Esherick and has been produced by the Pynson Printers. It is set in Caslon Old Style and printed in two colors on Normandy vellum. The edition is limited to 500 copies, each volume signed by the author.

THE high record of $22,500 realized for the signature of Button Gwinnett, Georgia Signer, early in the year, has been passed by the document signed by Gwinnett in the Sedgwick sale at the Anderson Galleries, November 26, when the sensational figure of $28,500 was reached, Dr. Rosenbach being the buyer. The 206 lots in this collection brought $36,000.50. A 1776 letter written by General Lachlan McIntosh, who mortally wounded Gwinnett in a duel, brought $230; an autograph sermon preached by Cotton Mather March 3, 1702, $150, and a letter written by General Israel Putnam October 18, 1778, to General Washington, $1,150.

ALDOUS HUXLEY has made selections from his two volumes of essays "Along the Road" and "On the Margin" and added several new ones, and Chatto & Windus, of London, will publish them in a limited edition next month. The book is set in the Italian font specially designed for the publishers by Herbert P. Thorne, and is being printed at the Florence Press. The volume is a foolscap quarto, and the edition will consist of 650 copies, only 600 of which will be for sale.

THE John Lane collection of Aubrey Beardsley drawings, sold at the Anderson Galleries November 22, brought $30,875. Eleven pen and ink drawings done to illustrate "Salome" fetched $10,500, Stevenson Scott, of the firm of Scott & Fowles being the successful bidder. The same buyer also secured one of the two suppressed plates for "Salome" with the title, "John and Salome," for $1,150. The other suppressed plate, "The Toilet of Salome," sold for $1,250. Mr. Scott also purchased "The Mysterious Rose Garden" which appeared in *The Yellow Book* for $1,050, and two drawings for "Pierrot's Library" for $1,600.

FRAGMENTS of a German translation of the New Testament, dating from the fourteenth century, have been discovered in an ancient volume of title deeds in the archives of the city of Bensheim, Germany. Close examination of the records by an observant searcher disclosed that in many cases where the real estate records had been torn the pieces of parchment used to patch up the damaged leaves were strips of this German Biblical translations. Pieced together these historical

records were deciphered as parts of the Gospel of St. Luke. It is believed that the translation was made at the ancient cloister of Lorsch, formerly one of the wealthiest and most famous cloisters in Germany, founded in the seventh century and destroyed by fire in 1671.

FITZGERALD collectors will be interested in the volume, "Letters from Edward Fitzgerald to Bernard Quaritch," just issued by Quaritch of London. The letters were written by Fitzgerald in the three decades between 1853 and 1883, and were carefully preserved by the English bookseller who published the first edition of his translation of the "Rubáiyát of Omar Khayyám." Many of the letters are mere inquiries for books, or orders, but others concern the various editions of his translations. It is evident that Quaritch had a great deal to put up with for there were endless corrections, and when these were unavailing, errata slips. The Laird of Littlegrange was most exacting and was never quite satisfied either with himself or his printer.

PETER DAVIES of London has just published a Folio edition of George Farquhar's comedy, "The Recruiting Officer," as acted at the Theatre-Royal in Drury Lane, in 1706. Sir Edmund Gosse has written an introductory note on the author and play; and Vera Willoughby has reassembled Farquhar and his puppets in twelve portraits in color. The text is set in Fell types, relieved by a number of new and appropriate ornaments, and the volume is bound in half parchment, with decorated sides. The edition is limited to 550 copies printed on Van Gelder paper. The same publisher has in press an edition limited to 500 copies of the "Odes of Horace" illustrated by the same artist, set in Koch italic types, and decorations printed in colors.

MR. SWANN, of the American Art Association, was quick to see the growing popularity of books designed by Bruce Rogers, and was the first to catalog them under his name. The result undoubtedly has been to call particular attention to his work, which was just what was needed at this time to make them popular with collectors and interest the trade. The interest of collectors in the Riverside Special Editions designed by Mr. Rogers was apparent in the recent Hudnut sale when many new records were made. Some unusual prices were realized.

Auction Calendar

Tuesday and Wednesday evenings, December 7th and 8th, at 8 o'clock. Etchings, engravings and color prints. The Walpole Galleries, 12 West 48th St., New York City.

Thursday and Friday evenings, December 9th and 10th, at 8:15. Ukiyo-E Paintings, Japanese and Chinese color prints, the S. H. Mori collection. (Items 497.) American Art Association, Inc., 30 East 57th St., New York City.

Monday, December 13th, at 2 o'clock. Portion of the library of the late Robert H. Sayre of South Bethlehem, Pa., together with collectors' books in attractive bindings from southern consignor. (Items 270.) The Anderson Galleries, 489 Park Ave., New York City.

Catalogs Received

Americana, anthropology, curiosa, books about books, Napoleana, fine presses, modern first editions, ships and pirates, sports, etc. (No. 9; Items 1072.) Dauber & Pine Bookshops, Inc., 66 Fifth Ave., New York City.

Association books, dedication copies and some manuscripts. (No. 113; Items 283.) Walter M. Hill, 25 East Washington St., Chicago, Ill.

Books in English literature, chiefly of the 17th and 18th centuries. (No. 17; Items 744.) Edgar H. Wells & Co., Inc., 41a East 47th St., New York City.

First editions, private press books and other items. (No. 20; Items 206.) Harry Stone, 24 East 58th St., New York City.

Interesting books offered at bargain prices for libraries and private readers. A. J. Huston, 92 Exchange St., Portland, Me.

Miniature scores of standard classical and modern orchestral works, operas, chamber music, etc. (No. 69.) Harold Reeves, 210 Shaftesbury Ave., London, W. C. 2, England.

Miscellaneous books. (No. 46; Items 423.) Dawson's Bookshop, 627 S. Grand Ave., Los Angeles, Calif.

Musical works. (No. 66.) Harold Reeves, 210 Shaftesbury Ave., London, W. C. 2, England.

Occultism and the Occult arts. (Catalog of Dept. No. 10; Items 1178.) W. & G. Foyle, Ltd., 119 Charing Cross Rd., London, W. C. 2, England.

Old books and prints. (Items 233.) Stanley O. Bezanson, 32 Ames Building, Boston, Mass.

Old medical books. (No. 4; Items 348.) R. Lier & Co., Lungarno Torrigani, 19, Florence, Italy.

BYRNE & LANE
Importers and Exporters of
RARE BOOKS
Reports and Catalogues Solicited
REMAINDERS WANTED
Any IRISH book supplied
12 UPPER CAMDEN STREET
DUBLIN .·. IRELAND

The Weekly Book Exchange

How to use "Books Wanted" and "For Sale"

TO subscribers, 15c. a line. No charge for address.

To nonsubscribers 20c. a line. Address extra. Bills rendered monthly.

Write plainly on one side of paper. The Weekly is not responsible for typographical errors. Illegible "wants" ignored. Each title must begin on a separate line except grouped titles by one author. Objectionable books excluded when noted.

In answering state edition, condition and price including transportation.

Credit responsibility of advertisers is not guaranteed but space in the columns will be denied to dealers who misuse it.

BOOKS WANTED

ALLAN, CARE OF PUBLISHERS' WEEKLY

Harper, H. H. Booklovers; Bibliomanics and Book Club.

AMER. BAPT. PUB. SOC., 1107 MCGEE ST., KANSAS CITY, MO.

The Christ Child in Art. Van Dyke.
Complete set Encyclopedia of Religion and Ethics. Hastings.
The Theory of Thought and Knowledge. Browne.

AMER. BAPT. PUB. SOC., 313 W. 3RD ST., LOS ANGELES, CAL.

Bassi. A Sermon in the Hospital.

W. H. ANDRE, 604 KITTREDGE BLDG., DENVER

Rabelais. 2 vols. Good ed.
Dumas. Large type ed.
Cambridge. 29 vols. 11th ed. of Britannica.

ANTIQUES & RARE B'K SHOP, 4376 OLIVE ST., ST. LOUIS, MO.

Old Godeys, Petersons, Grahams and other magazines with colored plates.

ARGUS BK. SHOP, 434 S. WABASH AVE., CHICAGO

Pennsylvania Translations & Reprints. Vol. 6, no. 4; vol. 5, no. 1; vol. 1, no. 3.
Wolfville Days; Wolfville Nights; Wolfville Folks; Throwback. A. H. Lewis.
A B C of Architecture. Wallis.

ARKANSAS BK. EXCH., LITTLE ROCK, ARK.

Seven Nights in a Block House. 1840 to 1850.
Steeles. American Campaigns.
Caxton. Farm Ballads.
Ark. Historical Assn. Vols. 1, 2, 4.
Lea. Superstition & Force.
Anything on Arkansas.

AUDITORIUM BK. STORE, 1407 ARAPAHOE ST., DENVER, COL.

Simple Case of Susan. J. Futrelle.

AUGUSTANA BK. CONCERN, ROCK ISLAND, ILL.

Riddell's Digest of Platonic Idioms, in the appendix to his ed. of Plato's Apology. 1877.

AVONDALE PRESS, 1841 BROADWAY, NEW YORK

People We Meet; Some People We Meet; Young Ladies of Today; Young Gentlemen of Today. All by Charles F. Rideal.
Any other books or items by Charles F. Rideal.
A Century of Success. Freeman Morris.

Old Book Notes

Gammel's Book Store has taken over the small balance of a big two volume illustrated work on the Swedes in Texas and is offering it at $3.00 a set. The price on publication ten years ago was $25.00.

Powner's of Chicago has 1,100 titles in their new American catalog. Most of the items are classified by states with long lists under Illinois, Ohio, Nebraska, etc. Nothing runs over $10.00 and one item at that price is a copy of "Hell on the Border" published at Fort Smith in 1898.

In C. F. Libbie & Co.'s (Boston) November catalog of Americana there is the following intersting note with regard to Josiah Gregg's "Commerce of the Prairies" listed in the two volumes at $35.00:

> This is the first principal authority on the Santa Fé trade, and with one exception is the only substantial contribution made to the history of that trade. Gregg later went to California during the gold rush and died of exposure near Humboldt Bay in the winter of 1849-50.
>
> It is interesting to note that as a result of the Treaty with the Indians concluded Aug. 10, 1825, the whites were safe from Indian raids as long as they remained on the trail, and this stipulation in the treaty was generally observed.

Dutton's Rare Book Department is issuing a series of catalogs under the general title of "Book Lovers' Miscellany" edited by D. E. Grant. The range of titles runs from a Walton's Angler, extra illustrated, of 20 volumes and valued at $3,500 to a set of Caldecott's picture books in 16 first issues at $50.00.

Meredith Janvier's (Baltimore) 23rd Catalog has quite a collection of modern firsts. Max Beerbohm items run from

"Rossetti and His Circle" at $4.50 to "More" with A. L. S. at $45.00; Beardsley from "Simplicity" at $2.50 to "Nineteen Early Drawings" at $10.00; Wells' early "Love and Mr. Lewisham" is valued at $35.00.

AVONDALE PRESS—*Continued*

History of Lancashire. Lawrence Butterworth.
Francois-Joseph Talma. Essays on Acting by Sir Henry Irving and any other items of Talma's and Irving's.
Dickens, Charles. Any and all items of any kind, including autographs, illus., drawings, clippings, photographs, and Dickensiana generally.
Battle Abbey items of any kind.
Particulars by mail only.

BAIRD & CRIPS, LEBANON, TENN.

Parsons on Contracts. Vols. 1, 2, 3. 6th to 9th eds. in sets.

BALL & WILDE, 30 BROAD ST., NEW YORK

Barker. Fielding Sargent.

WM. BALLANTYNE & SONS, 1409 F ST. N.W., WASHINGTON, D. C.

Lewis. Wolfville Days; Wolfville Nights.

BARNES & NOBLE, 76 5TH AVE., NEW YORK

Elhanan Winchester's Political Catechism. Boston. 1796.

N. J. BARTLETT & CO., 37 CORNHILL, BOSTON

Wells. Outline of History. Vol. 1. Red cloth.
Americana Collector. Vol. 1, nos. 2, 3.
Pratt. Ezekiel.
Pomeroy Genealogy. Vols. 1, 2.
Coues. Fur-Bearing Animals.
Beddard. Animal Coloration.
Bent. Diving Birds.
Mysticism. Evelyn Underhill.
Miss Eyre. L. C. Moulton.
History of Magic. Elphias Livi.
Isis Unveiled. Mme. Blavatski.
View of W. C. Bryant's Home in Cummington, Mass.

BEACON BK. SHOP, 43 E. 45TH ST., NEW YORK

Black, Wm. MacLeod of Dare.

C. P. BENSINGER CABLE CODE BOOK CO., 15 WHITEHALL ST., NEW YORK

Western Union, Lieber 5-Letter Codes.
Schofield, General Telegraph. A. B. C. 5th.
Any American-Foreign Language Code.
Peterson Banking; Samper's Code.

S. O. BEZANSON, 1 COURT ST., BOSTON

Parton. Life of Jefferson.
Petrarch's Triumphs. Vellum ed. L. B. & Co.
Brown. Italy Past & Present. Scribner. 1911.
Gregorovius. History of Rome. 1st ed.
Snaith. Principal Girl.
Makers of the Kirk. Pub. Foulis Press.
Lowell, Amy. 1st eds. as follows: Dome of Many Colored Glass; Sword Blades and Poppy Seeds; Men, Women & Ghosts; Can Grande's Castle; Six French Poets; Tendencies in Modern American Poetry.
Lecky's Rationalism. 1st ed.

Weekly Book Exchange

BIEBER'S BK. SHOP, 4 TUBE CONCOURSE BLDG., JERSEY CITY, N. J.

Special Assignment. Samuel Travers Clover. Lothrop Pub. Co. Boston. 1903 or any other date.

BIG BK. SHOP, 933 G ST. N.W., WASH., D. C.

Malcoms Bible Dictionary.
Gronan, Geo. Titan.
Haggard. The Yellow God.
Renggold. Book of Sunday Laws.
Prince of Wales & Famous Americans.
Foster. New Cyclopedia Prose Illustrations.
Fort. Book of the Damned.
Thirty-two Gratifications.
Cabell. Music Behind the Moon.
Counterpane Fairy Book.
Williams. Surgical & Obstetrical Operations.
Howard Classics, Lectures vol. only. Dark red clo.
Woottons. Chronicles of Pharmacy. 2 vols.
Fluckiger Hanbury Pharmacographics. 2nd ed. London.
Garrett, Pat. Billy the Kidd. 1882.
Gilbreth. System of Brick Laying.

BOBBS-MERRILL CO., INDIANAPOLIS, IND.

Come on Charley. Addison.

B'KSHOP, 212 W. 3RD ST., DAVENPORT, IOWA

The Music Master. Klein. Dodd, Mead. Both play and novel form.

BK. SHOP, 44 N. 3RD ST., HARRISBURG, PA.

Ship Models, How to Build Them. C. G. Davis.

BK. SHOP, 83 SOUTH ST., MORRISTOWN, N. J.

Kent, Frank. Great Game of Politics.

B'KSHOP, MERIDIAN & CHURCH, NEW LONDON, CT.

Luce. Textbook of Seamanship.

BK. SHOP, 198 MARTINE, WHITE PLAINS, N. Y.

Streatfield. Handel. Lane.

BOOKSHOP FOR BOYS AND GIRLS, 270 BOYLSTON ST., BOSTON

Ernest Thompson Seton. History of Northern Animals. Doubleday and Scribner.

BOST. BIRD BK. CO., 162 BOYLSTON ST., BOSTON

Mamals and Winter Birds of E. Florida. Allen.
Life History Diving Birds. Bent.
The Bird. Beebe.
Useful Birds. Furbush.
Birds of the Virginias. Rives.
Bird-Lore Magazine. Vols. & separate nos. 1899 to 1904.
The Auk. Early nos. 1884 to 1890.
The Wilson Bulletin.

C. L. BOWMAN & CO., 118 E. 25TH ST., N. Y.

Fredrika Bremer's Works.
Life of Samuel J. Tilden. J. Bigelow.
Little Boy Who Lived on a Hill. W. Black.
The Convalescents. C. F. Nirdlinger.
International Encyclopedia.
Crock of Gold. 1st ed.
Thread of English Road. 1st ed.
Wind in the Willows. 1st ed.
Sacred & Legendary Art. 2 vols. Jameson.
The Golden Dog. Kirby.
Poems. W. S. Cather.

BOX 561, MOHAWK, N. Y.

Stones History of Schoharie Co., N. Y.

Books Wanted—Continued

BRENTANO'S 5TH AVE. & 27TH ST., NEW YORK

Herrick Genealogical Register. Gen J. Herrick. Columbus. 1885.
Clark Genealogy. Pub. Alaban. 1913.
McCrady. History of South Carolina. 4 vol. ed. Macmillan.
The Burma Treasure—A Novel. Pub. about 1890.
Theatricals. Henry James. Harper or any ed.

BRENTANO'S, 1 W. 47TH ST., NEW YORK

Herodotus Beloe. Trans. Good print.
Spenser. Shepherd's Kalendar. Hardy Mellstock ed. Illus. by Crane.
Bowen, Marjorie. Black Magic. Mathuen.

BRENTANO'S, 218 S. WABASH AVE., CHICAGO

Papal Penitentiary in 13 Cent. Lea.
Pages from the Book of Paris. Washburne.
Railway Organization. Dewsnup.
Cane. Toomer.
R. R. Promotion and Capital. Cleveland.
Tekla. Robt. Barr.
Sea Children. Russell.
Practical Cookery. Henderson.
Hamlet. Illus. John Austen.
Story of Bacon's Rebellion. Stannard.
Phil. of Right. In English. Hegel.
History of Wyoming. Contant.
Superstition and Force. Lea.
Studies in Church History. Lea.
Cairo, Mentone and Corfu. Woolson.
Shakespeare Problem Restated. Greenwood.
Arthur Merton. Admiral Porter.
Adventures Harry Morline. Porter.
Colonial Virginia. Stannard.

BRICK ROW BK. SHOP, 231 ELM, NEW HAVEN, CT.

Old Bridges of France. Pub. Beaux Arts or American Institute of Fine Arts.
Glorious Nineties. R. Le Gallienne.
Currents and Eddies. Pearce.
Romanticism 19th Century. Beers.
Survey of English Literature. Elton. Longmans.
White and Black. H. A. Shands. Harcourt.
Barney Family. W. F. Adams, James Hosmer.
Letters of Rufus W. Griswold. W. M. Griswold. 1898.
The Norman Battalion in the Mexican War. Tyler.
Conquest of New Mexico and California. Cook.
Journal of a Recluse. M. Fisher. Crowell.
Ilions. Dr. Henry Schliemann. Harper.
Chinese Paintings, a series of 20 paintings on fine silk, mounted and enclosed in a portfolio.

BRICK ROW BK. SHOP, 30 BROAD ST., NEW YORK

Hadow. Essay on Beethoven.
Lynch, Josiah. Anything.
Melville. Moby Dick. 1st ed.
North, Arthur. Mother of California; Camps & Caminos in Lower California.
Osborne. As It is in England. 1st ed.
Samuels. Essay on Piranesi.
Wakeman Sale Catalog. April, 1924.

BRICK ROW BK. SHOP, 19 E. 47TH ST., N. Y.

Thomas & Collett. Summer.
Dell. Janet March.
Linton. The Lake Country.
Seven Ages. By a Gent. with a Duster.
Young. Night Thoughts. Illus. by Blake.
Crawford. Gleanings from Venetian History. Illus. by Pennell. 1901.
Relativity for All.
Otto of the Silver Hand.
Niehardt. A Bundle of Myrrh.

BRICK ROW BK. SHOP—*Continued*

The Three Cornered Hat.
Gollywog Books.

BRIDGMAN & LYMAN, NORTHAMPTON, MASS.

John Caird. Spinoza.
Edgar Wallace. Four Just Men.
Stephens. History of 18th Century Thought.
Wilson. Life of Carlyle.
Carlyle Reminiscences.
Fronde. Life of Carlyle.

A. BRITNELL, 815 YONGE ST., TORONTO, CAN.

Vasari. Lives of the Painters.

BROOKLYN MUSEUM LIB., EASTERN PARKWAY, BROOKLYN, N. Y.

Thompson, Maurice. The Witchery of Archery. 1878.

W. H. BROOMHALL & CO., STOCKPORT, OHIO

The Auk. Vols. 1 to 7 inc.
Bird Lore. Vols. 1 to 11 inc.
The Condor. Vols. 21 to 28 inc.
A. C. Bent. Life Histories. Bulletin No. 107.
Stoddard's Lectures. 12 or 15 vol. set.

BROWN BK. SHOP, 623 STATE ST., MADISON, WIS.

Little & Scott. Greek Dictionary. Complete. Used.
Johnstone. Nervous System of the Vertebrates.

BURROWS BROS. CO., 633 EUCLID AVE., CLEVELAND

True Story of George Eliot.
Life of Susanna Wesley.
A Vagabond in the Causasus; Undiscovered Russia; Changing Russia. Graham.
With the Russian Pilgrims to Jerusalem. Graham.
Art Forms of Nature. Haeckel.

BURTON'S, 597 ST. CATHARINE ST. W., MONTREAL

The Tragedy of Quebec. Robert Seller. 2 copies.
England and the Suez Canal. E. C. P. Hull.
House & Garden Book of Interiors. First Book.
Pekin to Mandalay. Johnston.
Irish Landed Gentry. Burke.
Life and Sport in the Northland of Canada. David T. Hanbury.
Life of Lord Strathcona. Preston. 1st ed.
Life English Gentlemen: to Peter Scott from the author of "Where's Master." Hodden & Stoughton.
Elizabethan Verse. Brentano's.
Georgian Verse. Brentano's.
Cabell. Music from Behind the Moon.
Pepys Diary of the War. Vol. 1. By Pepys Jr.
Howard Pyle. Yankee Doodle in a New Dress.
Whitney. On Snow Shoes to the Barren Ground.
Colby. Canadian Types of the Old Regime.
Hakluyt Voyages. Old ed.
Bates & Guild. Boston. 1907. Masters in Art.
Richard Brown. Book on Coal Mining and Coal Trade in Cape Breton.
William Berry. The Papal Monarchy.
Richard Brown. History of Cape Breton.
P. H. Gosse. The Naturalists Sojourn in Jamaica.
Henry Fry. The History of North Atlantic Steam Navigation. Sampson Low. 1896.
Preston. Life of Lord Strathcona. Orig. 1st ed.
Milton. Paradise Lost. Illus. by Dore.
Milton. Paradise Regained. Illus. by Dore.

CAMPION & CO., 1821 WALNUT ST., PHILA.

Marvin, W. American Merchant Marine.
Phelps, Albert. Louisiana in the American Commonwealth.
Shelley. Moxon ed. 4 vols.
Byron. Murry ed. 17 vols.

CAMPION & CO.—*Continued*

Steed. Hapsburg Monarchy.
de Stael, Madame. Delphine. In English.
Domestic Commerce Atlas. Pub. Rand McNally. 1924 ed.
Eddy, Walter H. The Vitamine Manual.
Thomas, Wm. Gold Hunters in Australia; A Whaleman's Adventures; A Slaver's Adventures; Life in the East Indias.

CANNELL & CHAFFIN, 720 W. 7TH, LOS ANGELES

The following sets for rebinding:
Dickens. Chapman Hall. 1865.
Sun Dial. Autographed Conrad.
Aztec Prescott.
Winchester ed. Jane Austen.
Barrie. Ltd. ed. Balzac.
Estes. Ltd. eds. Dumas and Tolstoi.
Good sets Lamb and Lincoln.
Full particulars and prices.

CARNEGIE LIB. OF PITTSBURGH, PITTSBURGH, PA.

Baxter, James Phinney. The Greatest of Literary Problems. 1915. Houghton.

CARSON PIRIE SCOTT & CO., BK. DEPT., CHICAGO

Themis. J. E. Harrison. Putnams Sons.

HOYT CASE, 24 E. 58TH ST., NEW YORK

Wanted—Presentation or inscribed copies of all editions of the following authors: Anderson, Cabell, Conrad, Douglas, Galsworthy, Harte, Hearn, Joyce, Kipling, Poe, Stephens, Twain and Wilde.
Melville. Moby Dick. 1st.
Kipling. Poems. Chicago, 1899.
Poe. The Raven and Other Poems. 1st.
Millay. A Few Figs from Thistles. 1st.
Douglas. South Wind. 1st.

CASPAR CO., 454 E. WATER ST., MILWAUKEE, WIS.

American Jew.
Original Mr. Jacobs.
Judas Iscariot.
Angel or Devil.
Debekker. Music and Musicians.
Matthews. Outlaws of the Border.
Dr. Chase. Receipt Book. 1866.
Foote. Plain Home Talk. 20th Century ed.
Paul. History of Modern England. 5 vols.
Walpole. History of 25 Years.

G. M. CHANDLER, 75 E. VAN BUREN ST., CHICAGO

Chestnut. Diary from Dixie.
Clay. Belle of the Fifties.
Hanson. Conquest of the Missouri.
Stephenson. Elizabethan People.
Strong. Landmarks of a Lawyers Lifetime.
Wagner. California Imprints; The Plains & the Rockies; Spanish Southwest.

W. G. CHAPMAN, 118 N. LASALLE ST., CHICAGO

Futrelle. The Thinking Machine.

A. H. CLARK CO., 4027 PROSPECT, CLEVELAND

American Hackney Stud Book. Vols. 4, 7 to end.
American Hist. Review. Vol. 3, pt. 4.
American St. Ry. Assn. Prcdgs. 1882.
Barrett. Evolution of Ordinance of 1787.
Bean. Hist. of Montgomery Co., Pa.
Brotherhood of Locomotive Engineers, Mo. Jl. Set or odd nos.
Burnett. Recoll. of an Old Pioneer.
Casas, Bartholomew. Life and Writings.
Catesby. Natural Hist. of Carolina. 2 vols.
Coutant. Hist. of Wyoming.
Davis, Mrs. Jefferson. Memoirs of.

Weekly Book Exchange

A. H. CLARK—*Continued*

Doddridge. Indian Wars, Va. & Pa. 1876.
Dunn. Massacres of Mts.
Englehart. Missions of Calif. 5 vols.
French. Hist. Coll. of La. Pts. 3, 4, 5.
Irving. Bonneville. 1st ed.
McCaleb. Aaron Burr Conspiracy.
McKinley, Wm., Life. Olcott. 2 vols.
Rhodes. Confederate Literature.
Scott. Repudiation of State Debts.
Sue. Story Running Down Thru Ages.
White. Secession Movement in U. S.

COLESWORTHY'S BK. STORE, 66 CORNHILL, BOSTON

In the Greenwood. Roland E. Robinson.
Massachusetts Beautiful. Wallace Nutting.

COLLEGE BK. STORE, COLUMBUS, OHIO

Milton. Nonesuch Press. Blake illus.

COLUMBIA UNIV., LIBRARY, NEW YORK

Burke, U. R. History of Spain. Longmans, Green. 1900. 2 vols.
Hume, M. A. S. Spanish People. Great People Ser. Appleton. 1908.
Lowie. Culture & Ethnology. Boni & Liveright.
Scott, W. Familiar Letters of. 2 vols. Houghton.
Thompson, V. French Portraits. R. Badger.
Pearson, K. The Grammar of Science. Macm.
Platt, A. Practical Hints on Play Writing. Dodd, Mead.
Scientific Monthly. Vol. 15, Aug., 1922.
Hart. Monroe Doctrine.
Mill. System of Logic. Dutton.
Pound, R. Outlines of Lectures on Jurisprudence. 3rd ed. Camb. Univ. Pr. 1920.

COLUMBIA UNIV. PR. B'KSTORE, 2960 B'WAY, N. Y.

Davenport. Value & Distribution.
Flamini-O'Connor. History of Italian Literature. Vol. 1 or complete.
Johnson, E. H. Argument of Aristotelis Metaphysics.
Powell. Manual for Writers.
Roe, E. P. Hornets Nest.
Stokes, A. C. Aquatic Microscopy for Beginners.
Trail, F. History of Italian Literature.

I. S. COLWELL, 99 GENESEE ST., AUBURN, N. Y.

Cruise of the Midge.
Decameron of Boccacio. Cheap.
Waller. Through Gates Netherlands. L. B. & Co.

CORNELL CO-OP. SOC., ITHACA, N. Y.

Homer ed. Leaf-Homer's Iliad. Greek ed. 2nd ed. 2 vols.

CORNER B'KSTORE, ITHACA, N. Y.

Charles Dickens. Ed. Andrew Lang. Gadshill ed. Vols. 8, 9, 25, 26, 27, 29, 33, 34. Red binding, gold top. Scribner. Ed. printed 1867-68. Pub. London by Chapman & Hall.

CROCK OF GOLD, 7 S. MADISON, LAGRANGE, ILL.

The China Hunters' Club. Annie Trumbull Slosson.
The Amber Gods. Harriet Prescott Spofford.

J. F. CULLEN, 26 N. 9TH ST., PHILADELPHIA

Dewees. Molly Maguires.
Barrett, F. The Great Hespers.
Erb Books. Quote anything.
Am. Kennell Stud Books. Complete set.
Pharmacy, Pharmacopeia. Old ones.
Adv. of Paul Bunyon.

Books Wanted—Continued

J. F. Cullen—*Continued*

Pa. Geol. Survey. Atlas of Devon, Downingtown, West Chester.
Watson. Life of Napoleon; Hist. of France.
Harland, Marion. His Great Self.
Mitchell. Business Cycles.
Penna. Geol. Survey. "R" and Atlas R.
Audsley. The Organ. 2 vols.
The Genealogical Record of Richard and Joan Borden. H. B. Weld.
Feuster. Marriage and Sex.
Stickney, W. Amos Kendall.
Birery Creek. Harriet Martineau.
Alumni ed. Harvard Classics. Vol. 17.
Cyclo. Brit. Stoddard ed. Vols. 21, 23.
Fiske. Old Va. and Her Neighbors. Octavo ed. Vol. 1.
Whitman. Anything. Authors ed. Signed. Pocket ed. and etc.
Pinkerton. Molly Maguires.
Bell. Anatomy. Any.
Jones. Hist. of Juniata Valley.
McGinniss. Hist. of West Branch Valley.
Futhy and Copes. Hist. West Chester.
Alex. Hamilton Inst. of Mod. Business. Vol. 1. Quote date.

Dauber & Pine B'kshops, 64 5th Ave., N. Y.

Lossing. Mt. Vernon.
Custis. Recollections and Private Life of Washington.
Hebert. Illuminated Mss.
Van Dyke. Joy and Power. 1st ed.
Burroughs. Birds and Poets.
Adams. Democracy. 1st ed.
Pryer. Reminiscences of Old Homestead. 3 copies.
Barre. Hist. of French Consulate Under Napoleon. 1st ed.
King. Memoirs of H. Adams.
Langley. Early Architecture.
Blackstone. American Law. 4 vols. 1st Am. ed.
Baldwin. The Flush Times of Ala. and Miss.
Inness. New Amsterdam.
Dreiser. Any 1st eds. by.
Miller. '49, Goldseeker of Sierras. 1st ed.
Machen. Fantastic Tales.
Coryat's Crudities. 2 vols.
London. The Sea-Wolf. 1st ed.
Norris. Responsibilities of Novelist. 1st ed.
Andre. Crisis of Rev. 1st ed.
Burroughs. Wake Robin. 1st ed.
Riethmuller. Alexander Hamilton.
Tudor. Life of James Otis. 1st ed.
English Lady. Sketch of Life of Washington. 1st.
Wister. Journey in Search of Christmas. Illus. by Remington. 1st ed.
Tyler. History of American Lit.
Seraph. By Sacher-Masoch. 1st ed.
Burns. Poems with Music.
History of Ridgefield, Conn.
Harper, C. G. Sussex Coast; Love in the Harbor; The Marches of Wales; The Hardy Country; The Shakespeare Country. Need not be 1st but similar to 1st.
Bliss. Sacred Chronology.
Graham. A Vanished Arcadia.
Bowles. My Garden in Autumn & Winter.
Papus. Tarot of the Bohemians.
Schoolcraft's Work on Indians. 6 vols.
Schultze. Life Among the Indians.
Hall. Dogmatic Theology.
Catalogue of Library of Theodore Irwin of Oswego, N. Y.
Dictionary of Bible. 5 vols.
Buck's Philosophy on Religion.
Riordan. French Etchers.

Dauber & Pine—*Continued*

Millar. Plain and Decorative Plastering.
Yule. Marco Polo.

DeWitt's Bk. Store, 620 14th St., Oakland, Cal.

Quackenbos. History of Ancient Literature.
Archko Volume.
Bailey. Cyclopedia American Agriculture. Vol. 1.
Hecht. Florentine Dagger.
Cities of the Sun.
Buck. Cosmic Consciousness.
Tramp Through the Bret Harte Country.
Texas Album.
Philosophy of Descartes. Holt. 1892.
Delmas. Speeches & Addresses.
Lamont. Life of Lincoln.
Serviss. Eloquence, Counsel of Art of Public Speaking.
Comfort. Son of Power.
Gayley. Shakespeare & the Founders of Liberty.
Wilcox. Three Women.
Bradley. Guide to Dissection of the Dog.
Veterine Medicine. Particularly relating to the dog.
Placer County. Pub. Thompson & West.
Zorn. Grammar of the Art of Dancing.
Keyes. Fifty Years Observation.
Welsh. Natural Philosophy.
Feild. Police Administration.

Dixie Bus. Bk. Shop, 140 Greenwich St., N. Y.

Principles of Accounting. Mark Webster Jenkinson. Either 1st or 2nd ed.

Doubleday, Page Bk. Shop, Grand Central Terminal, New York

Frenzied Finance. Thomas W. Lawson. Vol. 2.

Chas. H. Dressel, 552 Broad St., Newark, N. J.

Nolhac. Versailles & the Trianons.
Margoliouth. Cairo, Jerusalem and Damascus.

Duke Univ. Press, Durham, N. C.

Lancaster, E. Ray. Extinct Animals.
Langford, G. Pic, the Weapon Maker.

E. P. Dutton & Co., 681 5th Ave., New York

Athens. Priapus and the Pool. Printed by Bruce Rogers. Dunster House Book Shop.
Archibald. Samplers and Stitches.
Brown. Arts in Early England. Vol. 2 only.
Cady. Backgammon. Spalding Home Library. Vol. 1. 1895.
Cynewulf. Poems. Trans. into English prose by C. R. Kennedy.
De Leon. Bells Beaux and Brains of the Sixties.
Dulac. Picture Book.
Dimsdale. Hist. of Latin Literature. Appleton.
Fox. Blue Grass Cook Book.
Greham. Histoire de French Maritime.
Illustrated Books on Sea Gulls.
Knowlton. Birds of the World. Holt.
Kipling, R. Bridge Guard in the Karoo. D. P. N. Y. 1901; Lord Roberts Broadside. Copyright issue. D. P. 1914; The Muse Among the Motors. New York. D. P. 1904; The Lesson. D. P. 1901; Light That Failed. Paper covers. Lippincott; Three Poems. D. P. 1911; Stories and Sketches. N. P., N. D.; White Man's Burden. Copyright issue. D. P. McClure. N. Y. 1899; Railway Reform in Gt. Britain. Copyright issue. D. P. 1901; The Reformer. D. P. 1901; The Islanders. Copyright issue. D. P. N. Y. 1892; The Lesson. Copyright issue. D. P. 1901.
Meriwether. Grandmother's Stories from the Land That Used to Be.

E. P. DUTTON—*Continued*

Munsell, A. H. Color Notation. Ellis.
Not in the Curriculum. Formerly pub. by Revell.
Griffiths. Lure of the Manor. Formerly pub. by Duffield.
Ross. Theory of Pure Design. Pub. H. M. Co.
Shakespeare. Ed. by William Cullen Bryant. 25 sections. Aimes Pub. Co. 1888.
Shattuck Family. Dutton & Wentworth. Boston. 1855.
Smiley. Garden Graith. Formerly Pub. Dutton.
Stevenson. Animal Life in Africa.
Vosbrough. American Race Horses.
Williamson. Life of Downman.

EASTERN BK. CO., 235 W. 23RD ST., NEW YORK

Who's Who. 1926.

EDWARD EBERSTADT, 55 W. 42ND ST., N. Y.

California, Oregon, Wyoming, Utah, Montana and the Far West; Books, pamphlets, maps and manuscripts urgently wanted. Any and all items; price no object; spot cash with order. Attention to this notice will prove a source of continuous profit.

F. W. FAXON CO., 83 FRANCIS ST., BOSTON

Abstracts of Bacteriology. Vol. 5, nos. 3, 4.
Journal of Bacteriology. June, 1919; Jan., 1921.

MARSHALL FIELD & CO., BK. DEPT., CHICAGO

Bertrand of Brittany. Warwick Deeping.

FISHER & CO., 327 E. WALNUT LANE, PHILA.

Bishop Collection of Jade. N. Y. 1906.
Chinese Porcelains. Hsiang Yuan Pien. Trans. by Bushell. Oxford. 1908.
Chinese Pottery & Porcelain. Tao Shuo. Trans. by Bushell. Oxford. 1910.
Real Adventure. Webster. Bobbs-M.
On the Trail of Don Quixote. Jaccaci Vierge. Scribner.

G. FOCK, LEIPZIG, GERMANY

Index of the Lib. of the Surgeon Gen. 3rd ser. Vols. 1 to 4.

FOWLER BROS., 747 S. B'WAY, LOS ANGELES

Hurds. Principles of City Land Values.
The Girl in the Fog. Joseph Gollomb.
Three Brothers Are Valiant. Williams.
The First Decade in the Imperial Valley. Edgar F. Howe & Wilbur J. Hall.
Electro Therapeutics. Dugan.
Ionic Surgery & Treatment of Cancer. Massey.
House of Luck. Dickson.
History of New Mexico from Spanish Conquest to Present Time 1530-1890. Helen Haynes.
Mineral Resources West of the Rocky Mountains. 1874. Raymond.
Mining Statistics West of the Rocky Mountains. Rosetta W. Raymond.

FREDERICK & NELSON, BK. DEPT., SEATTLE, WASH.

Eternal Priestess. Pub. Dodd, Mead. 1914.
Romantic Legends of Spain. Becquer. Pub. Crowell.
Village Life in America. Richards. Pub. Holt.

G. W. CARE OF PUBLISHERS' WEEKLY

Chestnut. House Behind the Ceders. All items.
Dunbar. Books by.
Autobiography of an X-Colored Man.
Blyden, Wilmot. Any books by.

A. F. GOLDSMITH, 42 LEXINGTON AVE., N. Y.

Howells, W. D. Rise of Silas Lapham. Paper wrappers.

Weekly Book Exchange

A. F. GOLDSMITH—*Continued*

Tate, Elf. Petkin and Petkin.
Any American novels or tales pub. before 1840.
Whitman, Walt. Passage to India. Wash. 1871.
Any books by or about Walt Whitman.

GOODSPEED'S BK. SHOP, 5A PARK ST., BOSTON

Bailey. History of Andover.
Barbellion. Enjoying Life.
Bigelow. Papers on Legal Hist. of Government. 1920.
Butler, C. Hist. of Groton, Mass. 1848.
Carmichael. Sergent General.
Charleston Book.
Davis. Ancient Landmarks of Plymouth, Mass. 1888.
DeBrey. Narrative of Le Mayne. 1874.
Dexter. Biog. Sketches of Graduates of Yale. 5 vols. 1885.
Fly. Geronimo, the Apache Chief. 1905.
Gould. Investigations in Statistics of Am. Soldiers. 1869.
Huntting. Hist. of 9 Little Partners of Pine Plains, N. Y. 1897.
Jones. Confederate War Clerk's Diary.
Kansas Hist. Soc. Collections. Any odd vols.
Philadelphia Book.
Revere. Tour of Duty in Cal.
Riley. James Russell Lowell as a Critic.
Sawyer, J. Hist. of Cherry Valley. 1898.
Stark. Geographical Regions of So. America. 1922.
Stryker. Officers and Men of N. J. in the Revolution. 1872.
Trollope. Domestic Manners of Americans.
Virginia Hist. Magazine. Vols. 27, 28, 29.
William & Mary Quarterly. Complete set.
Yost, C. S. Making of a Successful Husband; Making of a Successful Wife.
Genealogies: Brown, vol. 2, 1915; Colby, 1895; Conant, 1887; Corbin, 1905, by Lawson; Dana, 1865; Drake, 1845; Lovell, 1924; Mott, 1890, by Cornell; Munsell's Gen. Index, Supp. 1908; Peck, 1877; Peck, 1868; Rice, 1911; Stickney, 1869; Temple, 1900; Tilley, 1878; Wilkinson, 1869.

GOTHAM BK. MART, 51 W. 47TH ST., NEW YORK

Bridges. A Rogue by Compulsion.
Gribble. Rachel.
James. American Scene.
Teasdale. Sonnets to Duse.
Warde. Fools of Shakespeare.

GRANT'S BK. SHOP, 127 GENESEE ST., UTICA, N.Y.

Anything on Ship Models.
Pagan Christs.
Victory at Sea. Simms. 8 vols. Cloth binding.

P. GUTHRIE'S BK. SHOP, 516 WILLIAM PENN PL., PITTSBURGH, PA.

Max and Maurice. Busch. Little, Brown & Co.

HADLEY BK. SHOP, SOUTH HADLEY, MASS.

The Moth Book. W. J. Holland .
Vermont Beautiful. Wallace Nutting.
Lyman Genealogy.

S. C. HAIGHT, 2207 TELEGRAPH AVE., BERKELEY, CAL.

Wells, H. G. Food of the Gods; Modern Utopia. Illus. and Terminal Essay.
Hearn. Chita.
Gilbert, W. S. Plays. 3 vols. Duodecimo.

Books Wanted—Continued

S. C. HAIGHT—*Continued*

Symonds. Rennaiscance. 2 vols.
Wharton. Age of Innocence. 1st ed.
Le Martyre de L'Obese.
Smith, Julia P. Chrisnotho; His Young Wife.
Bennett. Into the Primitive; Out of the Primitive.
Stoddard. Esau Hardry; The Heart of It.
Rostand. Cyrano. Trans. Dole.
Graham. Roman Africa.
Haddocks.
Mineral Synonyms.
Hirth, F. China and the Roman Orient.
Holden, E. E. Primer of Heraldry for Americans.
Hodder, Reginald. The Vampire.
Ploss. Das Weib.

N. A. HALL, 83 UNION ST., NEWTON CENTRE, MASS.

A Modern Mephistocles.
Bosanquet. Principle of Individuality and Value.
Haggard. Return of She.

HAMPEL'S BK. SHOP, 218 WELLS ST., MILWAUKEE

H. W. Williams. Science of Happiness. Pub. Harper & Bro.

HAMPSHIRE B'KSHOP, NORTHAMPTON, MASS.

Erskine. Kinds of Poetry. Duffield.
Cecil Headlam. Inns of Court. A. & C. Black. Painted by Gordon House.
Galsworthy. Caravan. Red leather. India paper.

HANDY BK. CORP., HARRISBURG, PA.

Illustrated Guide to Flowering Plants. Stevens.
Porter's Flora Guide to Pennsylvania.

HARMONY BK. SHOP, 51 W. 50TH ST., N. Y.

Love Watch. Knight.
Fantasia of Unc. Lawrence.
Escoffier's Cook Bk. in Eng.
Benny Bright.
Hidden Children. Chambers.
Facts and Future Life. G. Vale Owens.
Occult Science. Waite.
Destiny. Julia Seton.
Stellar Theology. Brown.
Rosicrucian Mercury. March.

HARVARD COÖP. SOC., HARVARD SQ., CAMBRIDGE, MASS.

St. Martin. Ouvres Posthumes, etc. 1743-1804.
J. Willard Gibbs. Elementary Principles in Statistical Mechanics.
Thomas Erskine. Works. Ed. by Hanna.

HAZEN'S B'KSTORE, MIDDLETOWN, CONN.

Song of Roland. Trans. Bacon. Yale Univ. Pr.
Song of Roland. Trans. Moncrieff. Dutton.

A. & W. HEAD, 21 B'WAY, NEW HAVEN, CONN.

Goethe. Text or trans. between 1780-1835. Quote anything.
Conrad. Typhoon. Illus. Griffenhagen.

N. W. HENLEY PUB. CO., 2 W. 45TH ST., N. Y.

Major Jones's Courtship.
Mrs. Brown at the Play. Arthur Sketchler.

B. HERDER BK. CO., 15 S. B'WAY, ST. LOUIS, MO.

Starr. Pilgrims and Shrines. 2 vols.
Guiney. Martyrs' Idol and Shorter Poems.

KARL W. HIERSEMANN, LEIPZIG, KÖNIGSTRASSE 29

Cement a. Engineering News. 1896 to 1924. Cplt. set. Single vols.
The Engineering News. Vols. 76 to 78.
Engineering News Record. Vols. 79, 83 to 86, 89.
Engineering Record. Vols. 70 to 75.

W. M. HILL, 25 E. WASHINGTON ST., CHICAGO

Keyserling. Book on Marriage. 1st ed.
Durant. Story of Philosophy. 1st ed.
Herndon's Lincoln. 1st ed.
Sullivan. Our Times. 1st ed.
Ichthyology. No. 47. U. S. National Museum by Jordan & Everman. 3 vols.
Sandburg's Lincoln. Limited signed ed.
Poe's Prose Tales. 1st ed.
What's to Be Done? N. C. Tehernitchewsky.
Cummings. Architecture in Italy.

HIMEBAUGH & BROWNE, 4 E. 46TH ST., N. Y.

History of Massachusetts. Hutchinson.
Studio Year Book on London Maps.
Pilgrimage. Henry James.

HOCHSCHILD, KOHN & CO., BALTIMORE, MD.

Edna Browning. Mary J. Holmes.
Flora Dictionary. Pub. Lucas.
St. Nicholas. December, 1893.

HODBY'S OLDE B'KE SHOPPE, 214 STANWIX ST., PITTSBURGH, PA.

Hill. Lessons on Railroading.
The Man Eaters of Tsavo.

HOLLIDAY B'KSHOP, 49 E. 49TH ST., NEW YORK

Toomer. Jean-Cane.
Raleigh. Laughter from a Cloud.
Moore. Modern Painting. Any ed.

HOLLYWOOD B'KSTORE, 6812 HOLLYWOOD BLVD., HOLLYWOOD, CAL.

Kester. Prodigal Judge. Bobbs.
A. E. Candle of Vision. Macmillan.
Mellstock. Hardy. Lmtd. ed. 500 copies. cloth binding.
Venus and Tannhauser. Ill. ed.

HOLMES BK. CO., 814 W. 6TH ST., LOS ANGELES

Amer. Book Prices Current, 1918.
Lights and Shades of San Francisco. Lloyd.

J. P. HORN & CO., 1821 WALNUT ST., PHILA.

Poe's Run. M. Sykes. Princeton Univ. Press. 1 or 2 copies.
Lawson, Thomas W. Friday the 13th; High Cost of Living.
King. Light of Four Candles.
Fales. Life of Lawson.

JOS. HORNE CO., PITTSBURGH, PA.

Story of Naughty Kildeen. Queen Marie.
Worthington Annual.
Foxy the Faithful. Wesselhoft.
Gothic Quest. Cram.
Rose Mather.
March on Paris and Battle of the Marne. A. Von Kluck.

HOUGHTON MIFFLIN CO., 2 PARK ST., BOSTON

Mastiff of Rimini. Hutton.

W. HOWES, 1142 S .MICHIGAN AVE., CHICAGO

Adams. Lives of Madison and Monroe.
Addie. Perpetual Inventory.
Allan-Olney. Priv. Life of Galileo.
Allen. Things Korean.
Ashley. Local and Central Gov't.

W. Howes—*Continued*

Bailey. Evol. of Our Native Fruits.
Bain. Scandinavia, etc.; Slavonic Europe.
Bandelier. Gilded Man.
Barnes. Ice Formation.
Beazley. Dawn of Mod. Geography. 3 vols.
Beebe. The Bird.
Bie. History of Pianoforte.
Billington. Red Cross in War., etc.
Blair. Ind. Tribes of Up. Miss., etc.
Bolton. Athanase de Mezieres; Kinos, Hist. Memoir; Span. Explor. in S. W.
Brock. Virginia and Virginians.
Brockway. 50 Yrs. of Pris. Reform.
Bryant. What Pictures to See in Amer.
Burdick. Mystic Mid Regions.
Burton. Hist. of Detroit. 5 vols.
Caffin. Story of French Painting.
Berdoe. Browning's Message to His Time.
Carpenter. Mexico; British Isles and Baltic State.
Carter. When Railroads Were New.
Chanoff. Selling Newspaper Space.
Clute. Fern Allies.
Conrad. Uncle Dick Wootton.
Curzon, Lord, in India.
Davis. Geog. Essays.
Dawson. Great Eng. Short Story Writers.
Earhart. Systematic Study in Elem. Schools.
Eaton. Hand Bk. of Mod. Fr. Paintings.
Edwards. Lift Luck.
Egan. Ghost in Hamlet.
Ellett. Women of Amer. Revol. 2 vols. Jacobs.
Esarey. Hist. of Indiana. 2 vols.
Federalist. Ed. Bourne.
Federalist. Ed. Ford.
Fite. Soc. and Indus. Conditions in North dur. Civil War.
Fithian. Journal.
Flick. Rise of Mediev. Church.
Ford. Essays in Amer. Hist.
Fraprie. Castle and Keeps of Scotland.
Fremont. Memoirs. Vol. 1.
Goldsmith. Sacred Symbols in Art.
Hale. Famous Sea Fights.
Hammond. Poetry of Chaucer; Chaucer, a Bibliog. Manual.
Hall. Immigration. 2nd ed.
Hannay. Diaz.
Hart & McL. Cyc. Amer. Gov't. 3 vols.
Hazelton. Decl. of Indep.
Hicks. Stoic and Epicurean.
Hurd. Theory of Our Nat'l Existence.
Hurgronje. Mohamedanism.
Ives. Hist. of Penal Methods.
Jackson. Rudyard Kipling.
James. Reclaiming the Arid West.
Jomini. Life of Napoleon. 3 vols. and atlas.
Jordan. War and Waste.
Kemp. Wilderness Homes.
Kellogg. Lumber Indus.
Kippax. Call of the Stars.
Kluchevsky. Hist. of Russia. 3 vols.
Kropotkin. Mutual Aid.
Leach. Scandinavia.
LeConte, Jos. Autobiography.
Lipps. Navajos.
Lodge. Life., etc. of Geo. Cabot.
Logan. Part Taken by Women in Amer. Hist.
Longford. Story of Korea.
Lounsbury. Standard of Pronunciation.
Lucas. Life of Lamb. 2 vols.
MacCoun. Histor. Geog. of U. S.
Malcolm. Armenians in Amer.
Manson. Evol. of Climates.
Marshall. Aesthetic Principles.
Mathews. Argonauts of Faith.
Maxwell. Painter in Palestine.

Weekly Book Exchange

W. Howes—*Continued*

Merrick. Old Times on Miss. River.
Moses. Spanish Rule in Amer.
Oster. Polit. and Econ. Doctrines of Jno. Marshall.
Parker. Chileans, Paraguans and Peruvians of Today.
Pickett. What Happened to Me.
Petronius. Trimalchio's Dinner.
Pritchard. Through Trackless Labrador.
Proudhon. What Is Property?
Public Personnel Studies. Vol. 1.
Roscher. Span. Colon. Syst.
Rowland. Life of Charles Carroll.
Sabin. Kit Carson Days.
Sevigne. Letters. Trans. Ritchie.
Smith. So. Carolina as Royal Prov.
Smith. Troubadours at Home.
Spence. Civiliz. of Anc. Mexico; Mexico of Mexicans.
Steiner. Life of Roger B. Taney.
Stratton. Experim. Psychol., etc.
Streatfield. Mod. Music and Musicians.
Suetonius. Lives of Caesars.
Thayer. Legal Essays; Short Hist. of Venice.
Tucker. Foreign Debt and English Literature.
Tyler. Literary Hist. of Amer. Revol. 2 vols.
Thomas. Life of Duke of Marlborough.
Verrill. Isles of Spice and Palm.
Washburn. 50 Yrs. in Constantinople.
West. Alcuin.
Wheaton. Hist. of Law of Nations.
Whitney. On Circuit with Lincoln.
Willoughby. Polit. Theories of Anc. World.
Zahm. Sound and Music.
Zayas Enriquez. Porf. Diaz.

H. R. Huntting Co., 29 Worthington St., Springfield, Mass.

Bordeaux. Fear of Living.
Ryan. Flute of the Gods.
Sudermann. Dame Care.
Terhune. World's Greatest Events.
Hodge. Handbook of American Indians.
Illick. Pennsylvania Trees.
Mitchell. Westways.
Schmucker. Under the Open Skies.
Supplementary Vol. of the Library of the World's Best Literature.
Harris. Where the Souls of Men Are Calling.

Internat'l Art & Science Bk. Co., 35 Nassau St., New York

Journal of Applied Sociology. Vols. 1-7.
Trans. American Ceramic Society. Vols. 5, 7, 10, 15, 17, 19.
Lowell's Essay on Spenser. Literary Essays, vol. 4. Houghton.
Trans. Association of American Physicians. Vol. 38, 1923.
Amer. Naturalist. Aug., 1916-Dec., 1922 incl.

Internat'l News Co., 83 Duane St., N. Y.

Yearbook of Am. Iron & Steel Institute. Vol. 1911.
Annual Statistical Report of the Am. Iron & Steel Institute. 1915.

G. W. Jacobs & Co., 1726 Chestnut St., Phila.

Memoirs of a Physician. Smidovich.
Desert and the Sown. Bell. Dutton.
Amurath to Aminath. Bell. Dutton.

James Bk. Co., 116 Union St., Providence, R. I.

Austin, General. Dictionary of R. I.; 160 Allied Families.

Books Wanted—Continued

JAMES BK. CO.—*Continued*

Bartlett, J. R. Hist. of the Wanton Family.
Earle, A. M. In Old Narragansett.
Hazard, T. Johnnycake Papers.
Isham & Brown. Early R. I. Houses.
Rider, S. S. Lands of Rhode Island.
Straus, O. S. Roger Williams.
Weeden, W. B. Early Rhode Island.
Williams, Roger. Key to the Indian Language.
Chastellux. Travels in N. America. Eng.
Masters in Art; Ebberton, Wilson, Crome, Benj. West.
Dearborn. How to Learn Easily.
Tilton. Rehoboth, Mass.
Knight. Memorial of Thos. Davidson.
Brown, G. Baldwin. The Fine Arts.
White. Mythology. Armstrong.
Deane. Mounted Police Life in Canada.
Fisher. Journal 1775-1784.
Dyson. Pract. Marine Engineering.
Life Luck on Southern Roads.
Anthology of Swedish Lyrics.
Haydon, A. L. The Book of the Lifeboat.

JAMES BK. STORE, 127 W. 7TH ST., CINCINNATI

Stringtown on the Pike. Early ed. Illus.
Crile. Mechanistic View of Peace and War.
Petrach. Sonnets. Bohn ed.

J. H. JANSEN, CAXTON BLDG., CLEVELAND, O.

Alfred East. Brush and Pencil in Landscape.

E. W. JOHNSON, 362 W. 123RD ST., NEW YORK

Uncle Tom's Cabin. 2 vols. 1st ed. 1852.
Two Years Before the Mast. Dana. 1840.
Scarlet Letter. Hawthorne. 1850.
Items on flagellation.
Conrad. Early 1st eds.
Stevenson. Early 1st eds.
History American Painting. Isham.
Sloops of the Hudson. Verplanck.
Stone Age in America. Moorehead. 2 vols.
Wales. Black's Colour Series.
Vermont Beautiful. Nutting.

JONES BK. STORE, 426 W. 6TH ST., LOS ANGELES

The Lost Joy. Olive Schreiner.

EDW. P. JUDD CO., NEW HAVEN, CONN.

Holland. Katrine. Scribner.

KAUFMANN'S, BK. DEPT., PITTSBURGH, PA.

Latimer. McCook.
Desired Woman. Harben. Pub. Harper.
Marshall's. Mary Shipman Andrews. 2 cops.

KENDRICK-BELLAMY CO., 16TH AT STOUT, DENVER

Cyrus T. Brady. Chalice of Courage.
Coventry Patmore Poems.

LAMAR & WHITMORE, 5TH & GRACE ST., RICHMOND, VA.

The Maid of Old Virginia. Sage.

LAURIAT CO., 385 WASHINGTON ST., BOSTON 3

Brooks. Trans. by. Plish and Plum; Trans. by Max and Maurice.
Brown. Venerable Bede.
Cubberley, Ellwood P. Syllabus of Lectures on the History of Education. Selected Biographies. Macmillan. 1902.
Revere, Lt. Joseph Warren. A Tour of Duty in California. Pub. about 1845.
Salmon. Higher Plane Curves.
Saint Mars, F. Any books by.

F. & R. LAZARUS & CO., BK. DEPT., COLUMBUS, O.

Vermont. Wallace Nutting.
Life of Artemus Ward.
Charles Dickens. Ed. by Andrew Lang. Scribner.

LEAKE'S SHOP, 78 MAIDEN LANE, ALBANY, N. Y.

Little Wooden Shoe. Ouida.

LIEBSCHUTZ BK. STORE, 414 W. LIBERTY ST., LOUISVILLE, KY.

Conquest of the Wilderness.
Matthews on Rectum & Anus.
Balzac. The Thirteen. Complete ed.
Wilson. American People. Vol. 1. Blue cloth. Macmillan.

LITTLE BK. STORE, 51 E. 60TH ST., NEW YORK

Juvenile Courts and Probation. Flexner and Baldwin.

LOCUST ST. BK. SHOP, 1527 LOCUST ST., PHILA.

Washington Irving. Set. Good condition.

FREDERICK LOESER & CO., BK. DEPT., BROOKLYN

Irwin. Phoebe and Ernest.

LOFLAND & RUSSELL, 732 W. 6TH ST., LOS ANGELES, CAL.

Argonautico Apollonius Rhodius. Trans Coleridge. Bohn Classics.

B. LOGIN & SON, 29 E. 21ST ST., NEW YORK

Chemical and Medical periodicals, sets and vols. Please send us list of what you have.

LORD & TAYLOR BK. SHOP, NEW YORK

Letitia Carberry. Mary Roberts Rinehart. Doran.
The Seat in North Britain, North Ireland & North America. Hanna. Putnam.
Wilderness Trail. Hanna. Putnam.

LORING, SHORT & HARMON, 474 CONGRESS ST., PORTLAND, ME.

Stoddard Lectures. 15 vols.
Gadfly.
Captain of Kansas. Tracy.

LOWMAN & HANFORD CO., 616 1ST AVE., SEATTLE

Bell. Syria Desert and the Sown.
Gibson. Camp Life in the Wood.
Hodgkins. China in the Family of Nations.
Jerome. Secret of Women.
Owen. What Happens After Death.
VanEeden. The Quest.
Walsingham. Queen Elizabeth.
Scientific American Book of Formulas. Ed. of 1910 only.
Master Letter Writer.
Memoirs of Field Marshall Grenfell.
Judah's Iscariot—Book of the Jew.
Trans. of Petrarch. In Eng., French or German.
Wild Beasts and Their Ways.

MACAULEY'S, 1426 FARMER ST., DETROIT

Twenty-nine Tales from the French. Macklin.
Anthology of Magazine Verse. Braithwaite. 1924 ed.
Children of the Soil. Sien.
Chinese Recipes. Moore.
Rhymes of the Rookies. Christian.
Pillar of Light. Tracy.
Terminations. James.
When Michigan Was New. Holland.
Three Greek Children. Church.
Life of Sir William Osler. Harvey Cushing. 1st.

McDevitt-Wilson's, 30 Church St., N. Y.

Triplett. History, Romance & Philosophy of Great American Crimes.
Goodspeed, G. S. History of the Babylonians & Assyrians.
Hilpucht. Explorations in Bible Lands.
Jones. Ancient Egypt from the Records.
King. Legends of Babylon & Egypt in Relation to Hebrew Tradition.
Lansing. Israel & Babylon.
McCurdy. History, Prophecy & the Monuments.
Maspero. Life in Ancient Egypt & Assyria.
Olmstead. History of Assyria.
Peters. Nippin.
Ragozin. Media, Babylon, Persia.
Sayce. Babylonians & Assyrians Life & Customs; Religions of Ancient Egypt & Babylonia.
Spence. Myths & Legends of Babylonia & Assyria.
Sykes. History of Persia. 2nd ed.
Vaughan. Great Peoples of the Ancient World.
Weigall. Ancient Egyptian Works of Art.
Wilson. The Living Pageant of the Nile; Asshur & the Land of Nimrod.
Oman. History of the Art of War.
Rogers. From Superman to Man.
Century Book of Names. Last ed. India paper.
Austy. Visa Versa.

J. McDonough Co., 174 State St., Albany, N. Y.

The Doctor's Wife. Ed. by Warren.
Ancient Symbol Worship. Westropp.
Hunt's Letters on the Hudson River.
The Fortunate Isles.
Judson's Myths & Legends of Pacific, etc.

MacKay Bk. Shop, 47 Richmond St. W. Toronto, Can.

Northland Lyrics. Roberts & MacDonald. Small, Maynard. 1899.
The Raid from Beausejour. Roberts. N. Y. 1894.
Reube Daves Shad Boat. N. Y. 1895.
The U. E. a Tale of Upper Canada. Niagara. 1859.
The Chein d'Or: A Legend of Canada. N. Y. 1877.
The Golden Dog: A Romance. Kirby. Boston. 1896.
Jewel Songs. Archibald Sullivan.
Washington. Wellington Irvine. 5 vols. New York. 1857.

McLean's Bk. Shop, 754 E. Colorado, Pasadena

Smith & Wace. Dict. Christian Biog. Vol. 4.
Ben Hardin, Biography of. Pub. Louisville.
Hutton. Literary Landmarks.
Thistledown. Scotch Humor.
Blackwood. The Centaur.
Dickinson, Emily. Poems. 2nd series. 1st ed.
Gypsy Smith. Real Religion.
Fred'k Seward. Life Wm. H. Seward.
Gregorovius: The Emperor Hadrian. Trans. by Mary E. Robinson. Macmillan.

R. H. Macy & Co., Bk. Dept., New York

Layman's Legacy. Samuel Greg.
The Boss. Alfred H. Lewis.
Tortured Heart. Mrs. Southworth.

James Madison, 5150¼ Sunset Blvd., Hollywood, Cal.

Early San Francisco printed items such as newspapers, weekly and monthly periodicals, sheet music, theatre playbills, etc. Also old dime novels and copies of New York Clipper.

J. J. Mangan & Son, 12 Baker St., Lynn, Mass.

All books in Irish language including dictionaries, texts, and magazines.

Weekly Book Exchange

Martin & Co., 926 Pacific Ave., Tacoma, Wash.

Luca Sarto. Charles S. Brooks. Century ed.

L. S. Matthews & Co., 3554 Olive St., St. Louis

Leary. Syria and the Lebanons.
Lots. Jerusalem. Baines trans.

Medical Standard Bk. Co., 301 N. Charles St., Baltimore, Md.

Flückiger, F. A., & Hanburg, D. Pharmacographia. 2nd ed. London. 1879.
Tschirch, N. Pharmakognosie. Leipzig. 1908-12.
Schelenz, Herman. Geschikte der Pharmacie. Berlin. 1904.
Woottons, A. D. Chronicles of Pharmacy. New York. 1910.
Locke. Philosophical Works. 2 vols. Bohn Lib.
Mark Twain. Tom Sawyer. 1st ed. only.

Isaac Mendoza Bk. Co., 15 Ann St., New York

Plato. Bohn ed. Green cloth. Vol. 4.
Records of New Amsterdam. 6 vols.
Harvard Classics. Vols. 10, 49. Red clo. 8x5.
Brooklyn Directory. 1851-2.
3 vol. Supplement to Britannica. Handy vol ed. full brown leather.
Jordan & Evermann. Fishes of N. & Middle Am. 4 vols.

Methodist Bk. Concern, 420 Plum St., Cincinnati, O.

Book of Religious Advertisements. Church Publicity Committee Reproductions of half page advertisements used in Baltimore News in joint advertising campaign in that city 1915.

Methodist Bk. Concern, 150 5th Ave., N. Y.

Baganda. J. Roscoe.
The Ila Speaking People of Northern Rhodesia. 2 vols. Smith.
Life of a South African Tribe. 2 vols. Junrod.

G. M. Millard, 645 Prospect Crescent, Pasadena, Cal.

M. E. Hard. The Mushroom, Edible & Otherwise: Its Habitat & Growth. Columbus, O. 1908. 609 pages. Illus.

E. V. Mitchell, 27 Lewis St., Hartford, Conn.

Lifes Byways. Loti.
Peach of the Augustans. Saintsbury.
Aziyada. Loti.
Three Soldiers. Dos Passos.
German Universities. Hart.
Pamela. Richardson.
Roderick Random.
Peregrine Pickle.
Thoughts Are Things. Mulford.
How France Built Her Cathedrals. O'Reilly.
Colonial Lighting.
Worthies. Fuller.
Colloquies of Edward Osborne Citizen and Clothworker of London. Manning.
Cost of a Promise; Doubtful Character; Makeshift Marriage; Out of the Night; Girl from Nowhere; Notorious Miss Lisle. Baillie Reynolds.
In Thackerays London; In Dickens London. Smith.
Town Life in 15th Century. Green.
English Life and Manners in Middle Ages. Abram.

Moline Public Library, Moline, Ill.

MacIntosh & Twyman. Archko Volume.

Books Wanted—Continued

MORRISON'S BK. SHOP, 1 161ST ST., JAMAICA, N. Y.
Between Shots. Percy Leo Crosby.

D. H. NEWHALL, 1701 PERSHING SQ. BLDG., N. Y.
Ingham. Digging Gold in Rockies.
Goodwin, C. C. As I Remember Them.
Lofland, John. Poetical Works.
Longstreet. Georgia Scenes.
Miles. Personal Recollections. 1897; Serving the Republic. N. Y. 1911.
Twining. Travels in America. Harper's Black and White series.
Weeden. Bandanna Ballads. 16 mo. 1899.

N. Y. PUBLIC LIB., 11 W. 40TH ST., NEW YORK
Gilmore, Inez Haines. Phoebe & Ernest. Holt. 1910.

N. Y. UNIV. PRESS BK. STORE, 81 WASH. SQ E., NEW YORK
Gate Beautiful. Stimson, J. W.

NORMAN, REMINGTON CO., BALTIMORE, MD.
Conway. Life of St. Thomas Aquinas. Longmans.
Cornell. Prophets of Israel. Open Court.
Reymont. Peasants. 4 vols. 1st ed. Knopf.

O'MALLEY'S BK. STORE, 329 COLUMBUS AVE., N.Y.
Woodruff. Lady of the Lighthouse.
Architectural Books printed in this country before 1851.

I. & M. OTTENHEIMER, 800 E. FAYETTE ST., BALTIMORE, MD.
Book of Knowledge. A number of sets.
Harvard Classics. A number of sets. State binding, year, condition.

H. Y. OTTO B'KSTORE, 16 W. MARKET SQ., WILLIAMSPORT, PA.
Paul. Grace Kingsley.
Belfrey Voices; Gray Mask. Mary B. Dodge.
Prose of Walt Whitman.

PALO ALTO BK. SHOP, 158 UNIVERSITY AVE., PALO ALTO, CAL.
Proof Reading. Teall.
Stories of Colonial Children. Mary Pratt. Pub. Educational Pub. Co.

PEABODY BK. SHOP, 913 N. CHARLES, BALTIMORE
Dr. Syntax Poems. Illus. by Rowlandson.
Cotten, Charles. Poems. Complete.
Hardy, Thomas. Wessex ed. 1st issues.
War Posters Belligerent & Neutral Nations.

P. PEARLMAN, 1711 G ST. N.W., WASH., D. C.
Violins. All books on.

PENGUIN BK. SHOP, 39 W. 8TH ST., NEW YORK
Ben Hecht. 1001 Afternoons in Chicago.

PETTIBONE-MCLEAN, 26 W. 2ND ST., DAYTON, O.
Ludendorff's Own Story.
History of the Indian Tribes of North America with biographical sketches & anecdotes of the principle chiefs embellished with 120 portraits from the Indian gallery in the Dept. of War at Washington. By Thomas L. McKenney, late of the Indian Dept., Washington, & James Hall, Esq., Cincinnati. Pub. in 3 vols. by Daniel Rice & James G. Clark. Phila. 1844.

LEROY PHILLIPS, 41 WINTER ST., BOSTON
The Hibbert Journal. July, 1920; Jan., 1922; Oct., 1924; Jan., April, July, Oct., 1925.

PHOENIX BK. SHOP, 21 E. 61ST ST., NEW YORK
Galsworthy. Silver Spoon. 1st Am.
Cather. My Mortal Enemy. Ltd. ed.
Thirty Strange Stories. Arnold N. Y., 1897; Harper, 1898.
End of the Armament Rings. World Peace Foundation. N. Y., 1914.
Hackett, Francis. Horizons, N. Y., 1918.
Pickthall. The Valley of the Kings. 1st.
Bibliographies of Browning, Swinburne, Tennyson and Hugh Thomson.
Ford. Some Do Not. 1st English.
Kilmer. Poems. 1st.
Lanier. Any inscribed firsts.
MacCrae. In Flanders Fields. 1st.
Seeger, Allen. Poems. 1916.
Swinburne. Inscribed firsts.

MRS. J. E. PIERPONT, WILLIAMSBURG, MASS.
Walks & Words of Jesus. Compiled by M. N. Olmsted. Ed. copyrighted 1867. 1867 only, not later.

POMONA COLLEGE, LIBRARY, CLAREMONT, CAL.
George. Life of Henry George; Our Land and Land Policy.
Haynes. Third Party Movements.

PORTEOUS, MITCHELL & BRAUN CO., PORTLAND, ME.
The Women Napoleon Loved. Tige C. Hopkins.

POST-BOX BK. SERVICE, 15 W. 44TH ST., N. Y.
Rowbotham. Troubadours & Courts of Love.
Ransome. Bohemia in London.

PRESBY. BD. OF CHRISTIAN EDUC., 125 N. WABASH AVE., CHICAGO
The Dictionary of Thoughts. Edwards.

PRESBY. BK. STORE, 711 CHURCH ST., NASHVILLE
World Book. Set.
Holland. Memoir of Rev. Sidney Smith.
Mee. Life of Jesus.

PRESBY. BK. STORE, GRANITE BLDG., PITTSBURGH
Moulton and Geden's Concordance to Greek New Testament.

PRESBY. BK. STORE, 914 PINE ST., ST. LOUIS
Antony Verrall. The New Commandment.

PRESTON & ROUNDS CO., 98 WESTMINSTER ST., PROVIDENCE, R. I.
Cescinsky. The Old World House—Its Furniture and Decoration.
Lockwood. Colonial Furniture in America. Any ed.
Davis. Ship Models.

PRINCETON UNIV., LIB., PRINCETON, N. J.
Taylor. Origin and Growth of American Constitution. N. Y. 1911.
Leeuwenhock. Select Works. Trans. by Samuel Hoole. London. 1816.

PUBLIC LIBRARY, DETROIT, MICH.
Hutton. Story of Language.

PUBLIC LIBRARY, SCHENECTADY, N. Y.
House & Garden First Book of Interiors.

PUTMANS, 2 W. 45TH ST., NEW YORK
Brooks. Letter of Travel.

PUTNAM'S—*Continued*

Branner. How & Why Stories.
Bairnsfather. Fragments from France. Several.
Birmingham. Goodly Pearls.
Begbie. History of Madras Artillery. 2 vols. 1852.
Barnes. Plant Life.
Bland. Li Hung Chang.
Brooks. An American Citizen.
Barnett. Joyous Adventure.
Browne. Venice. 4to ed.
Crane. Horses; Open Boats.
Chanian. Dancer of Shamahka.
Church. John Marmaduke; Penruddock of the White Lambs.
Hoppin. Hay Fever.
Henry. Calculus and Probability for Actuarial Students.
Head. Life and Death of Mother Shipton.
Jefferson. Writings. Ed. by Ford.
Kovaliosky. Russian Political Institutions.
Mason. Summons.
Mathews. Familiar Life of Field and Forest; Familiar Features of the Roadside.
Mew. Saturday Market.
Mackay. London—One November.
Roe. Public Library Administration.
Rea. Donatello.
Rosenberg. Furs & Furriers.
Seven Ages by Gentleman with Duster.
Shelley. Ayrshire Homes and Haunts of Burns.
Scott. Any Works of. Highland ed. Geo. Sproul.
Sharp. Folk Songs of the Appalachians.
The Sawyer Bible.
Todd. Burr Family. 4th or later eds.
Thomason. Fix Bayonets. 1st ed.
Records of the Colony of Conn. Vol. 1. 1852.
Vibert. Military History of Madras Engineers & Pioneers. 1881.
Wilson. History of the Madras Army. 5 vols. & Atlas.
Winthrop. History of New England.
Yoe. Wonderful Prophesies of the Renouned Mother Shipton.
Yates. Grey Story Book.
Watts. Speculation as a Fine Art.
McFadyen. Jesus & Life.
Gunn. Modern French Philosophy.
Tracy. Revellers.
Memoirs Baron de Marbot. 2 vols. Early 8to ed.
Beebe. Any works of. 1st eds.

RARE BK. CO., 99 NASSAU ST., NEW YORK

Sanderson's Signers of the Declaration of Independence. 9 vols. 1823 to 1827.
Christian Science books and pamphlets.

THE RARE BOOK SHOP, 822 17TH ST., WASH., D. C.

Ford. Love Finds the Way.
Schnitzler. Hands Around.
Shakespeare. As You Like It. Illus. by Hugh Thompson.
Garrett, Pat. Authentic Life of Billy the Kid. 1st ed. 1882.
R. C. Leslie. Old Sea Wings, Ways and Words in the Days of Oak and Hemp.
Ludendorff's Own Story. 2 vols.
The Caliph of Bagdad.
The following colored prints issued as supplements to The Spirit of the Times: Monarch; Stark; Argle; Wagner; Hedgeford; John Bascombe.
Spirit of the Times. Any of first twenty years.
Lefevre. The Odd One.

RAYMER'S OLD BK. STORE, 1317 PACIFIC AVE., TACOMA, WASH.

Morley. One Act plays by.

Weekly Book Exchange

RAYMER'S—*Continued*

Kropotkin. Conquest of Bread. Great French Revolution.

REAGIL CO., 120 W. 32ND ST., NEW YORK

Chittenden. American Fur Trade. Complete copy with maps.
Butterflies; Moths. Holland.

P. R. REYNOLDS, 599 5TH AVE., NEW YORK

The Taming of Zenas Henry. Sara Ware Bassett.

W. J. ROBERTSON, 24 CARLETON, E. ORANGE, N. J.

1st. eds. of Bruce Rogers; Howard Pyle.
Books on Printing; Booksellers.

E. R. ROBINSON, 410 RIVER ST., TROY, N. Y.

Abbott. Molly Make-Believe.
Albee. The Gleam.
Blake. History of Putnam County.
Books on Furniture by Chippendale, Hepplewhite, Shearer and Sheraton.
Carey. American Homes.
Coup. Sawdust and Spangles.
Evans. Young Millwright. Prior to 5th ed.
Fencing. Any books on.
Hawker. Morning and Evening Portions.
Haliburton. Journeys to Amer. Homes.
Inspiration Library.
Income Tax Return of N. Y. City.
Marden. Self Investment.
Marlowe. Plays or Poems.
Morgan. Beaufield Farm.
Morton. Sailing Ship Models.
Planck. Theory of Heat Radiation.
Sephariel. Manual of Occultism.
Spencer. Social Statics. 1st ed.
Sanders. Early History of Schenectady.
Sinclair. The Sisters.
Seward. Fossil Plants. Vol. 1.
Wicksteed. Common Sense of Political Economy.
Ward. Lady Roses' Daughter.

S. M., CARE OF PUBLISHERS' WEEKLY

Copies of Publishers' Weekly for October 16, 1926, in good condition.

M. L. SAMSON, LE ROY, N. Y.

Dwight Genealogy. 2 vols. State price.

SCHULTE'S BK. STORE, 80 4TH AVE., NEW YORK

Fraser. Philosophy of Theism. 1st series.
Encyclopedia of Religion & Ethics. Vol. 11.
Syllabus of Errors of Pius X.
Into this World and Why. Albert J. Hall.
John Dewey. Logical Theory.
Wilder. Color in My Garden.
Kuntz. Precious Stones of North America.
Elements of Rigging and Seamanship. David Steele.
Mr. Datchery. William Archer.
Puzzle of Dicken's Last Plot. Andrew Lang.
Keys to the Drood Mystery. Charles.
Complete Mystery of Edwin Drood. Walters.

SCRANTOM'S, POWERS BLDG., ROCHESTER, N. Y.

Powell. Where Strange Trails Go Down.

SCRIBNER'S SONS, 5TH AVE. AT 48TH ST., N. Y.

Alexander, Mrs. Wooing O'T. Holt.
Barnes Historical Series: A Brief Hist. of Eng. Lardlaw Bros.; A Brief Hist. of France; A Brief Hist. of Greece; A Brief Hist. of Modern Peoples; A Brief Hist. of Rome.

Books Wanted—Continued

SCRIBNER'S—*Continued*

Barrington. Life and Letters of Sir Frederick Leighton. Macmillan. 1906.
Barrows, W. Oregon, The Struggle for Possession. Houghton.
Bell. From the Divan of Hafiz. Dutton.
Blossom. Checkers. Duffield.
Bourke. On the Border with Crook. Scribner.
Bowles. My Garden in Autumn. Dodge.
Bradbury. History of Old Sheffield Plate. Mac.
Brooks. Statesmen. Scribner.
Brown, C. S. Latin Songs, Classical, Mediaeval and Modern, with Music. Putnam.
Burton, F. R. American Primitive Music, with special attention to the Songs of the Ojibways. Dodd.
Clarke, W. H. Standard Organ Building. R. G. Badger Co.
Clement, F. & L. Dictionnaire des Operas. Paris. Larousse.
Cooke. Shipping and Craft. 64 etchings.
Craig, Isaac. Recollections of Isaac Craig.
Crane. Why I Am a Christian. Harper.
Croffut, W. A. The Vanderbilts and the Story of Their Fortunes.
Crowest, N. J. Story of the Art of Music. Lib. of Useful Stories. Apoleton.
Drawin. Tee Shots. McKay.
De Smet, P. J. Oregon Missions. Clark. 1906.
De Voe, T. F. The Market Assistant. 1866. Orange Judd.
Dodd. Changlings. Dutton.
Dole, C. F. Religion of a Gentleman. Crowell.
Dowden, E. Shakespeare. Scribner.
Dye, E. E. McLaughlin and Old Oregon. McClurg.
Earle, A. M. Old Narragansett. Scribner.
Eckel, J. First Editions of Charles Dickens.
Eells, M. Marcus Whitman.
Ellwanger. Oriental Rugs. Dodd.
Elson, L. C. The History of German Song. N. E. Conservatory of Music. Boston.
Field, E. Poems of Childhood. 1st ed. only. Illus. Maxfield Parrish. Scribner.
Field, K. Romance of Glass Making.
Finck, H. J. Richard Strauss. Little, B. 1917.
Gehring, A. Basis of Musical Pleasure. Putnam.
Gibbs, J. Elementary Principles in Statistical Mechanics. Yale.
Gibbs, J. Willard. Scientific Papers. Longmans.
Gray, W. H. History of Old Oregon.
Greeley. Explorers and Travelers. Scribner.
Hall. Land of Long Ago. Little, Brown.
Havernack. General Introduction to Old Testaments. Scribner.
Henschel, Sir Geo. Personal Recollections Johannes Brahms. Badger.
Hewlett, M. Halfway House; Open Country; Richard Yea and Nay.
Hicks. Stoic and Epicurean. Scribner.
Hill, W. H. Antonio Stradivari. Macmillan.
Hines, H. K. Missionary History of the Pacific Northwest. J. R. Gill. Portland, Ore.
Hornaday. Our Vanishing Wild Life. Scribner.
Jarves, D. Reminiscences of Glass Making.
Keil, C. F., & Delitzsch, F. Manual of Historico-Critical Introduction to the Old Testament.
Kennard. Some Early Printers and Their Colaphons. Last ed.
Langton. Oriental Rugs. Appleton.
Lankow, Anna. The Science of the Art of Singing. Eng. trans. by Buck, E. 5th ed.
Leham, George. The Principles of Violin Making. Schirmer.
Lehman, Lilli. My Path Through Life. Trans. by A. B. Seligman. Putnam.
Leland, G. Manual of Wood Carving. Scribner.

SCRIBNER'S—*Continued*

Lemos. Art Simplified. Last ed. Prang Co.
Livingston, G. B. The Custard Cup. Doran.
Mackinlay, M. S. Garcia the Centenarian and His Time. Appleton.
Madison, James. Journal of the Debates in the Convention which Framed the Constitution of the U. S. 2 vols. 1908. Putnam.
Martin. Voice of the Seven Thunders.
Mantzins. A History of Theatrical Art in Ancient and Modern Times.
Megroz. Walter de la Mare. Doran.
Mitchell. That First Affair. Scribner.
Molmenti. Venice. Original form in 3 vols. Italian text.
Moorehead. Prehistoric Men. 2 vols.
Mowry. Territorial Growth of the U. S. Silver.
Mowry, W. A. Marcus Whitman. Silver. 1901.
Navarro, Mme. de. (Mary Anderson). A Few Memories. Harper.
Nixon, O. W. How Marcus Whitman Saved Oregon. Silver. 1895.
Norris, E. M. Story of Princeton.
Oliphant. Royal Edinburgh. Ed. in 1 vol.
Parkhurst. Trees, Shrubs and Vines of the Northeastern U. S.
Mendelssohn. Organ Sonatas, Technically and Critically Discussed. Boston Music Co.
Petherick. The Repairing and Restoration of Violins. Scribner.
Phillips. The Husband's Story. Appleton.
Russell, Lord J. Life of C. J. Fox. 2 vols. 1859. Bentley.
Salverson. Viking Heart. Doran.
Scharf. History of Westchester Co.
Seton, E. Life Histories of Northern Animals. Scribner.
Simpson, Sir G. Overland Journey Round the World. Colburn. 1847.
Smith & Wace. Dictionary of Christian Biography, etc. 4 vols. Little, Brown.
Sparks. Life of John Ledyard. 1st ed.
Strong, W. E. The Story of the American Board. Pilgrim Press. 1910.
Thayer, L. Q. E. D. Doubleday.
Titis, F. J. Biographie Universelle des Musiciens at Bibliographie generale de la Musique. 3 vols. Didot. Paris.
Tregarthen, E. North Cornwall Fairies and Legends. Gardner.
Vachell, H. A. The Quinneys. Doran.
Weil. Bologna. Dutton.
Walzoyen, Hans. Guide Through the Music of Wagner. Schirmer.
Wright. Stories of American Progress. Scribner.

SEATTLE PUBLIC LIBRARY, SEATTLE, WASH.

Forster, J. R. History of Voyages and Discoveries Made in the North.
Gibbon. Decline and Fall of the Roman Empire. Notes by Milman. Vol. 4. Coates.
Hurgronji. Mohammedanism.
Maupassant. Works. Vols. 14, 15, 16, 17. St. Dunstan Soc. Akron, O.
Moliere. Plays. Vols. 4, 8. John Grant.
Rabb. National Epics.
Walker. Life of General Hancock. Great Commander series. Copyright 1894 by Appleton. Printed 1895. Later eds. not wanted .

CHARLES SESSLER, 1314 WALNUT ST., PHILA.

Jane Austin. Old set.
Pennell in Spain.
Payne's Villon.
English Gothic Architecture. Bond.
Eckel's Bibliography. Small ed.
Eighth Sin. Morley.
Etchings & Etchers. Hamerton. 1912 ed.

C. SESSLER—*Continued*

Life of Frobisher. F. Jones.
Fanny Burney. Tinker.
Financier & Finances of American Revolution. Sumner.
Fire & Flames in the Caucasses.
Gilded Man. Baudelier.
Grolier Club. Johnson.
Letters of Thomas Gray.
Galsworthy. 1st eds.
George I. Walpole.
Govanni delle Bande Nere. Adolphus Trollope.
Gentlemen Prefer Blondes. 1st ed.
Goha the Fool.
Green Mansions. Hudson. 1st ed.
Why We Behave Like Human Beings. 1st ed.
Responsive Readings. Van Dyke.
A Contemporary Account of Hawkins. By One of His Men.
Hunting Sketches. Trollope. Tauchnitz ed.
Heroes of the Storm. O'Connor.
Handy Book of Rules & Tables for Verifying Dates. Bend.
Historical Settings of the Gospel. Hall.
Hepplewhite.
History & Literature of Political Sciences. von Mahl.
Steigal Glass. Hunter.
In Exile. Aizman.
Biography of Alston Alston. Washington Irving.
L'Innocente. D'Annunzio.

SHEPARD BK. CO., S. STATE ST., SALT LAKE CITY

American Book Prices Current. 1923-1924 and Index vol.
Pickering. The Moon.
Cooper. Complete Works. Globe ed. Cloth.
Lever. Chas. O'Malley. Nelson, Ed. de luxe ed.

SHERWOOD'S, 24 BEEKMAN ST., NEW YORK

G. Davidson. Two Hundred Opera Plots. Lipp.
McFadden. Exercising in Bed.
Seiss. Miracle in Stone. Winston.
Agullar, G. Women of Israel.
N. Barbusse. Light.
Bennett Sanford. Exercising in Bed.
Baedeker's Guide of the U. S. Latest ed.
M. Dillon. Farmer of Roaring Run.
J. G. Brooks. An American Citizen, Life of W. H. Baldwin, Jr.
L. E. Roy. Little Indian Tales.
The following sets in late eds.:
Book of Knowledge.
Encyclopedia Brittanica.
Harvard Classics.
New International Encyclopedia.
World Book.

SIGN OF THE MERMAID, 1014 E. JEFFERSON AVE., DETROIT, MICH.

Conrad. Sun Dial ed.
Sabatini. Works. Autographed. Bound in lea.
King Lear. Illus. by Henry Austen.

SILER'S, 1000 CANAL ST., NEW ORLEANS, LA.

Louisiana Items.
Mississippi Items.

F. R. SIMMONS, SPRINGFIELD, ILL.

The Auditors Working Guide. Konopak. Pub. by Skadden Pub. Co.
W. J. Holland. Book on Butterflies.

SIMON & SCHUSTER, 37 W. 57TH ST., N. Y.

Plato's Dialogues. Jowett trans. 1871 ed.
Plato's Republic. Jowett trans. 1888 ed.

Weekly Book Exchange

SIMON & SCHUSTER—*Continued*

Theologico Political Treatise. Benedict Spinoza. Bohn Library ed.
Treatise on Politics. Benedict Spinoza. Bohn Library ed.
Spinoza's Ethics. Trans. by W. Hale White.

SMALL & HANSON, 36 BRATTLE ST., BOSTON

The Dusantes. Stockton.

MARION SMITH, 7 E. 39TH ST., NEW YORK

Field. Story of Canada Blackie.

SMITH & BUTTERFIELD CO., EVANSVILLE, IND.

Memoirs of General Sheridan.
Farm Ballads. Will Carleton.

P. STAMMER, 61 4TH AVE., NEW YORK

Blake. History of Putnam Co. 1849.
Sapharid. Manual of Occultism.

STEWART CO., 44 E. WASHINGTON, INDIANAPOLIS

Merton. Heliocentric Astrology.

W. K. STEWART CO., LOUISVILLE, KY.

Ben Hardin Times and Contemporaries. Lucius P. Little.
Mencken. Heliogabolus.
The Book of the Indians. Samuel G. Drake.
Tragedies of the Wilderness. Boston. 1846.

HARRY STONE, 24 E. 58TH ST., NEW YORK

Century Magazine. Oct. 1896.
Cooper. Last of Mohicans. 1st ed.
Goldoni. Zatta ed.
Mask. Complete ed. Unbound.
Carlo Gozzi Memoirs. Good Italian ed.
London. S. Dark. Illus. by Pennell.
Howell. Venice. Illus.
James. Little Tour in France. Illus.
Roosevelt. Book Lover's Holiday in the Open.
Dreiser. Sister Carrie; Book About Myself. 1sts.
Drinkwater. Lincoln. 1st Amer. ed.
Clayton. Famous Queens of Song.
Trollope. Harpers Half-Hour series. Any titles.
A. L. S. Galsworthy; Wharton; de la Mare; Barrie.

STRAWBRIDGE & CLOTHIER, PHILADELPHIA

Pierre and His People. Parker. Harper.
Harvard Classics. Must be new.

TECH. BK. CO., 525 MARKET ST., SAN FRANCISCO

Mulliken. Commercial Dyestuffs. Pub. Wiley.

THEIR BK. SHOP, 5 PIKES PEAK AVE., COLORADO SPRINGS, COL.

Ideal System for Acquiring Practical Knowledge of French. 9th ed. Revised and enlarged.

LEWIS M. THOMPSON, 24 STONE ST., NEW YORK

English Notes, Boston Daily Mail Office, 1842.

THOMS & ERON, 89 CHAMBERS ST., NEW YORK

Alford. Bible Commentaries.
Nicene and Ante-Nicene Fathers.
Howard. Insect Guide.
Hearn. Ltd. ed. Glimpses of Unfamiliar Japan.
Duncan. Practical Curve Tracing.
Wallick. Small House for a Moderate Income.
Clark. Plant Form for Students of Design.
Grasse. La Planta.

BOOK LOVERS
Want distinctive Stories, Novels, books on Social, Economic, and Political problems, History, Biography, Travel, Adventure, Essays, Poems serious and humorous, etc. We examine and publish any work found available. Your free copy Books that get Public Hearing explains our service to Authors. Send for it now.
THE CO-OPERATIVE SERVICE COMPANY PUBLISHERS
254 Drexel Bldg. Philadelphia

Books Wanted—Continued

THOMS & ERON—*Continued*

Bishop England's Works.
Stead. Hymns That Have Helped.
Del Mar. History of Money in Ancient Times.
Henricks. Decimal Coinage.
Dollinger. Jew and Gentile.
Modern Society. 1895-1901. Incl. A London Weekly Periodical. Complete files or odd nos.
Encyclopedia Britannica. 12th ed. All bindings.
Belford. History of the U. S. Pub. by New York World.

THORBURN & ABBOTT, 115 SPARKS ST., OTTAWA

Sabine. Loyalists of American Revolution. 2 vols. 1864.
Ingamar. A Play.

L. W. TRAGER, 1449 N. BROAD ST., NEW ORLEANS

Books of Governors. Thomas, Bishop of Marga. Ed. by E. A. Wallis Budge.

O. ULBRICH CO., 386 MAIN ST., BUFFALO, N. Y.

Reckoning. Chambers.
Unspeakable Perk. Adams.

UNITED LUTHERAN PUB'N HOUSE, 860 CASS ST., CHICAGO

Everyday Christian Life. Rev. F. W. Farrer, D.D.

UNIVERSAL LIBRARY SERVICE, 2189 WOOLWORTH BLDG., NEW YORK

Abram. English Life and Manners in the Latter Middle Ages. 3 copies.
Wemyss, Rosslyn. Memoirs and Letters of the Rt. Hon. Sir Robert Morier, G.C.B., from 1826-1876. 2 vols.
Gates. Studies and Appreciations.
Mercier. Criminal Responsibility.
Clinton Price, Frederick. Batcheller Genealogy.
Conrad. Encyclopedia of the History of Missouri.
Ascham. Toxophulus. 2 copies.
Whitehead. Organization of Thought.
Herbert. Four One-Act Plays.
Wray & Ferguson. Day Continuation School at Work.
Lea, F. H. Sicily Ann.
Eckardstein. Ten Years in Court St. James.
Jesse. Memoirs of Stuarts.
Kellogg. Author's Birthdays No. 1.
Cawein. Book of Love.
Lawrence. Magic of Horse-shoe.

UNIVERSAL LIB. SERVICE—*Continued*

Wendling. The Man of Galilee.
Lingelbalch. Merchant Adventurers.
Tarde. Laws of Imitation.
Kilmer, J. Literature in the Making.
Woodberry. America in Literature.
Annals of Surgery. Any copies or vols.
Archives of Surgery. Any copies or vols.

UNIV. OF N. D., LIB., GRAND FOLKS N. D.

Gannett, W. House Beautiful.
Orange County, N. Y. Histories and biography.

UNIV. OF ORE., CO-OP. STORE, EUGENE, ORE.

Plato's Dialogues. 5 vols. Oxford. Trans. Jowett. Good used copies preferred.
Aristotle. Metaphysics. Vol. 8. Oxford. Trans. Ross and Smith.

UNIV. OF ORE. LIBRARY, EUGENE, ORE.

U. S. Bureau of Foreign and Domestic Commerce. Miscellaneous Series, 10, 44. Special Agents Series, 38.
U. S. Bureau of Foreign and Domestic Commerce. Special Consular Reports. Nos. 6, 72.

UNIVERSUM BK. EXPORT CO., 152 W. 42ND, N. Y.

We want to buy any vol. and single back number of American and British medical, chemical and technical periodicals. Please send your lists.

T. B. VENTRES, 286 LIVINGSTON, BROOKLYN, N.Y.

Ida Tarbell. Life of Mary Baker Eddy.

WALDEN BK. SHOP, 410 N. MICHIGAN, CHICAGO

Tolstoi. Church and State. Boston. 1891; The Cycle of Reading Thoughts. 1911. International Lib.; Labor and Divine Command. N. Y. 1890; The Pathway of Life. International Book Co. 1919; The Slavery of Our Time. N. Y. 1900; Serving God or Mammon. Pub. Westerville, O. 1911; Life Is Worth Living. Pub. Webster. 1892.
Montagu. Opinions of Different Authors Upon Punishment of Death. London. 1812-1816; Thought on Punishment of Death for Forgery. London. 1830.
Printing Types. Updike. Pub. Harvard Univ. Pr.

W C HEATON AND COMPANY
CERTIFIED PUBLIC ACCOUNTANTS
25 WEST 45TH STREET
NEW YORK
WILLIAM C HEATON CHRIS. L ROSCHER

WALDEN BK. SHOP, 307 PLYMOUTH CT., CHICAGO

Where Black Rules White. Pritchard.

JOHN WANAMAKER, BK. DEPT., NEW YORK

The Flame. Olive Wadsley.
Charm & Courtesy in Conversation. Calloway.
Frank Harris. The Man Shakespeare.

G. F. WARFIELD & CO., 77 ASYLUM ST., HARTFORD

Famous Voyagers. Bolton. Crowell.
Story of Columbus. Seelye. Appleton.
My Garden in Spring. Bowles.
My Garden in Summer. Bowles.

G. F. WARFIELD—*Continued*

Keetel's Elementary French Grammar. C. E. Merrill.

WASHINGTON BK. CO., 1012 RUSH ST., CHICAGO

Photograph of George Moore.

WAYFARERS' BK. SHOP, 17TH & H STS. N.W., WASHINGTON, D. C.

The Grammar of Science. Pearson.
Port Said Miscellany. Me Fee.

B. WESTERMANN CO., 13 W. 46TH ST., N. Y.

Sartain, John. Reminiscences of a Very Old Man.
Wood. The Cross.

G. F. WHARTON, 609 BARONNE ST., NEW ORLEANS

Social Life in Old New Orleans, Being Recollections of My Girlhood. Eliza Rilpey. Illus. 1912. D. Appleton & Co.

WHITLOCK'S 219 ELM ST., NEW HAVEN, CONN.

Advice to Young Gentlemen on Entering Society. Lea & Blanchard. 1839.
Canons of Goods Breeding of Handbook of the Man of Fashion. Lea & Blanchard. 1839.
Tour of a German Prince in England. Carey. Lea & Blanchard. 1833.
Lyman Beecher. Collected Writings. 3 vols. 1852.
Balmford. Is Christian Experience an Illusion.
Gospel of St. John. Interlinear trans.
Hall. History of Ethics Within Organized Christianity.
Linge. Cryptography.
Mumford. Religious Difficulties of Children.
Rogers. Tree Book.
Gibbs. Black Shirts & Red Dragons.
E. Piasecki. Dzieje Wychowania Fizycznego.
Totten. Harmony of the Gospels.

FRANK J. WILDER, 28 WARREN AVE., SOMERVILLE, BOSTON 42, MASS.

Any Genealogical Book or Pamphlet.
Any Town or County History.
D. A. R. Lineage Books. Odd vols. or long runs.
Mayflower Descendant. Odd vols. or long runs.
N. E. Register. Odd vols. or long runs.
Any Genealogical Publication.

F. B. WILSON, 222 PIKE ST., SEATTLE, WASH.

Great Pyramid of Zeezik.

A. R. WOMRATH, 42 BROADWAY, NEW YORK

Shand. Book of Wine. Brentanos.
Sir Phillip Francis. The Francis Letters. 2 vols.

A. R. WOMRATH, 21 W. 45TH ST., NEW YORK

Hoover. American Individualism.
American Emperor.

WOODWARD & LOTHROP, WASHINGTON, D. C.

Little Pilgrim in the Unseen. Mrs. Olipliant. Any cloth ed.
Romance of Arlington House. Reed.
Varnishes, Lacquers, Printing Inks and Sealing Waxes. Brannt. 1893 ed. only.
O. Henry Memorial Stories for 1920. Price $3.

BOOKS FOR SALE

BOOK EXCHANGE, Box 2020, LOS ANGELES, CAL.

Scarce and Current Engineering Books.
Single copies Eng. News Record from 1901.
Send your want lists.

WILEY BRITTON, KANSAS CITY, KANS.

A Traveling Court. 8vo. 391 pages. $2.50.
Union Indian in Civil War. 8vo. 480p. $3.00.
Aftermath of the Civil War. 12mo. 320p. $2.00.

CHILDREN'S MUSEUM LIB., 185 BROOKLYN AVE., BROOKLYN, N. Y.

American Geographical Society Bulletin. Odd nos. 1878-1892. Paper.
Appleton's Journal. 1870-June 1871; Half mor. 1872-1873; vols. 7-10 half rus. lacks.
Guide to Nature. Vol. 1, no. 10; Vol. 2; Vol. 3, nos. 1-2, 4-8. Paper.
Ibis. Vol. 4, 3rd ser., Jan.-Oct., 1876; 4th ser., Jan.-Oct., 1878. Paper.
Independent. Jan., 1916-Dec., 1919. Paper.
Current History. Odd nos., Mar. 1900-May, 1902. Paper.
Lydecker. New Natural Hist. 6 vols. n. d. half mor.
Dana. System of Minerology. 1837-1868. Ed. 6.
Literary Digest. Jan., 1917, April-Dec., 1918, 1919. Paper.
Nature. English. 1900-1917. Half mor.
Outlook. Jan., 1916-Dec., 1919. Paper.
Popular Science Monthly (Appleton's). 1900-1917. Half roan.
Publishers' Weekly. 1903-1922. 27 complete vols. Others lack one no. Paper.
Survey. April, 1918-March, 1920. Paper.

ELLEN B. CHURCHILL, 1243 S. MARYLAND AVE., GLENDALE, CAL.

The Churchill Family In America. Gardner A. Churchill. 1904. Original ed., limited no copies remaining. Price $10.
Hist. of San Bernardino Valley from Padres to Pioneers. Father Juan Caballeria. 1902. Scarce Cal. item. Few copies left. $4.00.

F. HARRIS PUB. CO., 246 5TH AVE., NEW YORK

Frank Harris. All his works.
Joan La Romée. 1st European ed. Ltd. to 500 copies. $1.00. Catalog free.

JUDY PUBLISHING CO., 1922 LAKE ST., CHICAGO

We deliver free. Trade disc. 40%; 10 or more copies, 1 or asst. titles, 50%. New from our press; not rem.
All About Naturalization. Tenny. $1.00.
Dog Encylopedia. Judy, all breeds. $2.00.
Cartooning Made Easy. Lederer. $2.00.
The Chow Chow. Dietrich-Davies. $2.00.
Training the Police Dog. Kollet. 3rd ed. $1.00.
50 Essays About Men and Things. Judy. $1.00.
The Doberman Pinscher Dog. Schmidt. $1.50.
Training the Dog. Kollet. All breeds. $1.00.
The Complete Bulldog. Simmonds. $2.00.
Sentiment Cards, 25 in series, returnable. $2.50.
Dog World Magazine-thru American News, per yr. $2.00.

MRS. E. KELLY, 111 W. VALERIO ST., SANTA BARBARA, CALIF.

Nature. London 4th Nov. 1869 to 3rd Nov. 1887. 40 Vols. Nos. 13 & 30 missing. Cloth gilt. The following in cloth gilt but unbound: 37, 28, 39, 40, 41.
American Monthly Review of Reviews. Years 1896, 98, 99, 1900, 01, 02, 04, 05 bound ½ Mor as new. 10 Vols.
North American Review. 28 Vols. 1879-1890. 1885 missing. ½ Calf gilt. 5 back covers off.
Fortnightly Review. Years 1887, 88, 89, 90. July to Dec. 84. Jan. to May 85. Jan. to June 1886. II Vols. ½ Mor. 2 back covers loose.
Punch. 25 Vols. 1841-65. Cloth gilt.

Books For Sale—Continued

MRS. E. KELLY—*Continued*

Annals of the American Academy of Political and Social Science. July 1890-June 1905. Missing 3 Vols. Jan.-June 1900. Jan.-June 1901. Jan.-June 1902. 25 Vols. Cloth gilt.

Documents Relative to the Colonial History of the State of New York. J. R. Brodhead. 4to. Cloth gilt. Albany 1856. II Vols.

The Snob. Nos. 3, 4, 5, 6, 9, 10. Cambridge 1829.

The Gownsman. Nos. 2-16. Cambridge 1830.

The Cambridge Odes. Peter Persius. 54 pages.

The Snobs Trip to Paris. 36 pages.

The Progress to B. A. Cambridge 1830. 16 pages.

The Individual. Nos. 1-15.

The above 6 items bound in one volume, boards.

Oeuvres completes De Ciceron traduction par M Delcasso. Paris, 1835. C. L. F. Panckoucke. 36 vols. Boards. Gilt.

Histoire de France. Par Henri Martin. 17 vols. ½ Red Mor, Paris 1855, Quatrieme ed.

Etudes sur l'Histoire de l'Humanite par F. Laurent. Deuxieme ed. 18 vols. ½ red mor. Paris, 1879.

Make offers. Will send express prepaid.

NEANDROSS, RIDGEFIELD, N. J.

Magazines and periodicals. Single back numbers and full sets supplied.

PUBLIC LIBRARY, NEWARK, N. J.

L'Univers histoire et description de tous les peuples. Paris. Firmon Didot. 1835-63. 70 vols.

BOOK-TRADE OPPORTUNITIES

(*Twenty Cents a Line*)

Business Opportunity

CHEMICAL, MEDICAL and Scientific Journals. Back copies and odd nos. in stock. Kindly send us your list of WANTS. We buy unbound and bound Scientific Magazines. B. Login & Son, 29 E. 21st St., New York. (Established 1887.)

Business For Sale

FOR SALE, a Secondhand Bookstore in Cambridge, Mass., dealing in general literature and college textbooks. Fine stock, fixtures, location, and trade. Well established. Lease. Earning $4,500 net yearly. Will be sacrificed for less than $2,000. Write W. L. T., 87 Mt. Auburn St., Cambridge Mass.

FOR SALE. Established and well stocked store. Books, magazines, gifts, school and office supplies. College town. County seat. Owner leaving for another state. Unusual opportunity for splendid holiday trade. Marshall Book Store, Marshall, Mo.

Positions Wanted

MANUFACTURING MAN conversant with all general details in Publishing office. Available after December 1st. U. K., care of Publishers' Weekly.

SITUATION WANTED—Catholic Publishers' Representative wants side line on commission basis. Have good following with church goods. Department and book stores. Write U. M., care of Publishers' Weekly.

YOUNG WOMAN of many years experience in dealing with the public, the last four as executive head of library of 100,000 volumes. Services will be available after March 15, 1927, or earlier if necessary. Desires connection with book concern preferably in New York City, but will consider elsewhere. F. L., care of Publishers' Weekly.

EXPERIENCED TRAVELER, well and favorably known to trade east of Mississippi River, now employed, desires to make change first of year. Satisfactory reasons. L. F. E., care of Publishers' Weekly.

SALESMAN covering New York City, Brooklyn, Long Island and New Jersey, desires to obtain one or two additional book lines. A-1 references. Address U. P., care of Publishers' Weekly.

BOOKMAN, 18 years' experience in foreign, new and second-hand books, excellent knowledge German and French, wants steady position. E. L., care of Publishers' Weekly.

Positions Open

THERE IS opportunity in a new publishing house for a young man with experience in several departments of publishing work. Knowledge of manufacturing records more important than experience in advertising or publicity. Address, with full particulars as to experience, N. E. W. c/o Publishers' Weekly.

POSITION as Buyer open for young, energetic person, in New England Bookshop. State age, experience and salary. R. B. E., care of Publishers' Weekly.

YOUNG MAN with some manufacturing experience, particularly catalogue work; must be dependable in matters of detail. Good opening in large firm. State age, details of experience, and salary expected. Address L. M., care of Publishers' Weekly.

Special Notices

INTER-LIBRARY SALES—Library Want Lists and For Sale Lists solicited. Let me sell your duplicates and unusable gifts on 10% commission. References if desired. Mrs. Bessie Herrman Twaddle, formerly Lib'n Tulare County Free Library, Calif., 20 Union St., Santa Cruz, Calif.

AUCTION—Commissions executed at New York and Metuchen sales. Furman, 363 W. 51st. St., NY.

Remainders

THE Syndicate Trading Company buys entire remainders, large and small, of editions of saleable books. Syndicate Trading Co., Book Dept., 240 Madison Ave., N. Y. Tel. Caledonia 8830.

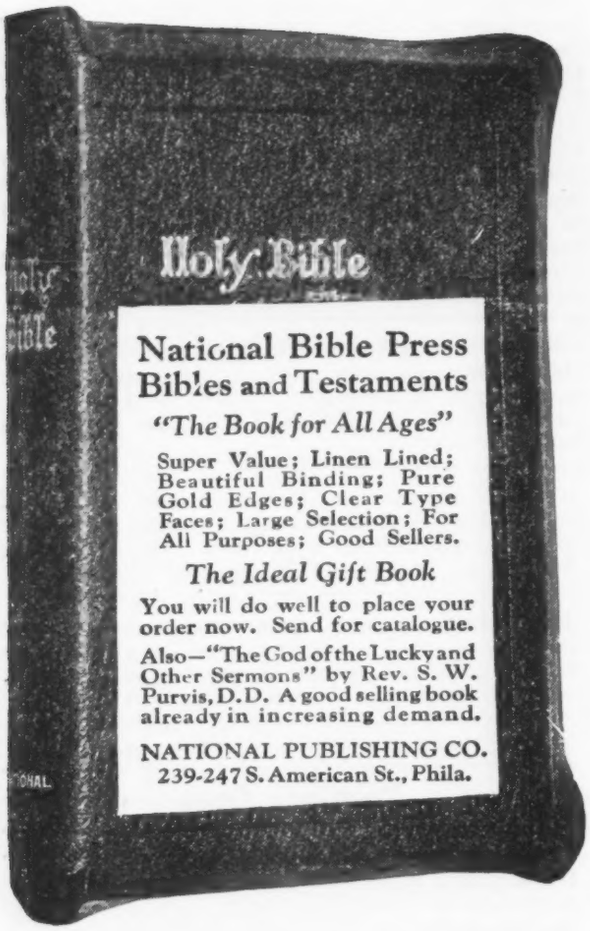

this much wanted book fully explains ROTOR

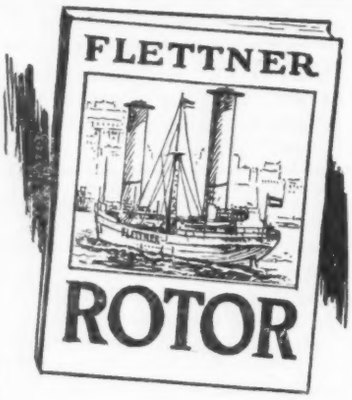

THE recent visit to America of the Rotor ship and its inventor, Anton Flettner, aroused wide interest and brought up many questions about the great scientific principle on which it operates. We have secured the rights to a book written by the inventor himself, explaining the Rotor principle in full detail, and showing its application to many other mechanisms. Every library will want a copy. Libraries now circulating it report great interest. *Your* library has doubtless had calls for Flettner's book or for information about Rotor. Book dealers find it in active demand. This interestingly, simply written book contains complete explanation of the idea; history of its discovery and developments; details of its widely varied application; the story of the inventor's struggles. 114 illustrations. Retail list $2. Write today for sample copy and full information.

E. D. MILLER, 70 BEAVER ST., NEW YORK

Booktrade Specialties

BRENTANO'S 1 WEST 47th STREET NEW YORK

French—**BOOKS**—*Italian*

Specialty In Latin American Books

Spanish—**BOOKS**—*German*

Publications previously issued by W. R. Jenkins Co.

DICTIONARIES ENGLISH AND FOREIGN

World's Largest Line

Also Business, Reference and Text Books—Diaries and Address Books—Graduation, Birthday, Baby, Débutante, Bride and Other Gift Books.

LAIRD & LEE, Inc. CHICAGO

Just Out

TRAINING IN COMMERCIAL ART

By Verney L. Danvers. A complete course of instruction in the principles and technique of drawing and design for commercial purposes, profusely illustrated with original sketches and diagrams. 180 pages, cloth, $5.00.

ISAAC PITMAN & SONS, 2 W. 45th St., New York

The American Historical Society, Inc.

80 East 11th Street, New York City

GENEALOGICAL AND HERALDIC RESEARCH
GENEALOGICAL AND BIOGRAPHICAL COMPILATION AND PUBLICATION
"AMERICANA"
(An Historical Quarterly Magazine)
"ENCYCLOPEDIA of AMERICAN BIOGRAPHY"

WHO'S WHO IN AMERICA

The Great Biographical Reference Book of the U. S. Edited by Albert Nelson Marquis. New Edition every two yrs. Edition for 1926-7 now on sale. Price, $8.50.

A. N. Marquis & Co., Chicago

Prices of Rare Books

Every dealer in old and rare books requires at least two reference tools for constant use. In order to fix a fair current price on any unusual item it is necessary to find a record of what that item sold for in the latest auction.

He needs the English "Book Auction Records" as well as the "American Book Prices Current." The two simply supplement each other without duplication.

Each volume gives the prices of more than *eighteen thousand* items.

If you have the American record you can double your reference equipment by ordering the British as well.

Vols. 21, 22 and 23 are the very latest.

Price $10 each net.

R. R. Bowker Co., New York

Bookmaking

A Monthly Department With Directory of Manufacturing Firms

A Bibliography of Books About Printing

INTEREST in fine printing and book production is now becoming so wide-spread that booksellers will find interest in the following comprehensive list of good books on the subject which is reprinted with permission from *Inspiration for Printers,* the organ of the West Virginia Paper Co. Many of the volumes are out of print but used copies can be picked up.

Much information—which, after all, is only information and not knowledge—can be had from reading books about printing. From the great number of books available the items in the following brief list were selected as outstanding in quality of contents and method of presentation.

DE VINNE, PLAIN PRINTING TYPES. 1900, Century (later Oswald).

DE VINNE, CORRECT COMPOSITION. 1901, Century (later Oswald).

DE VINNE, TITLE-PAGES. 1902, Century (later Oswald).

DE VINNE, MODERN BOOK COMPOSITION. 1904, Century (later Oswald).

UPDIKE, PRINTING TYPES. 2 v. 1922, Harvard.

UPDIKE, IN THE DAY'S WORK. 1924, Harvard.

WARDE, BRUCE ROGERS, PRINTER. 1925, Harvard.

CLELAND, GIAMBATISTTA BODONI. 1916, Boston Society of Printers.

BOUCHOT, THE PRINTED BOOK. 1887, London, H. Grevel & Co. (Scribner).

GRESS, ART AND PRACTICE OF TYPOGRAPHY. 1910, 2nd Ed. 1917, Oswald.

JACOBI, SOME NOTES ON PRINTING. (Revised edition.) 1912, Chiswick Press.

FRENCH, PRINTING IN RELATION TO ART. 1903, Imperial Press, Cleveland.

JOHNSON, HISTORIC DESIGN IN PRINTING. 1923, Graphic Arts Co.

SHERBOW, MAKING TYPE WORK. 1916, Century.

SHERBOW, EFFECTIVE TYPE USE. 1922, B. Sherbow.

MORRISON, THE ART OF THE PRINTER. 1925, Simon & Schuster.

BERNARD, GEOFROY TORY. 1909, Houghton.

PLOMER, SHORT HISTORY OF ENGLISH PRINTING, 1476-1898. 1900, Paul, Trench.

ROBERTS, PRINTERS' MARKS. 1893, G. Bell & Sons.

CRANE, THE DECORATION OF BOOKS. 1896, Bell.

WARREN, THE CHAS. WHITTINGHAMS, PRINTERS. 1896, Grolier Club.

NICHOLS, ISAIAH THOMAS. 1912, Club of Odd Volumes.

MORES, ENGLISH TYPOGRAPHICAL FOUNDERS. 1779, Reprinted 1924, Grolier Club.

BIGMORE and WYMAN, BIBLIOGRAPHY OF PRINTING. 1880-86, Quaritch. 3 v.

RICKETTS, A DEFENSE OF THE REVIVAL OF PRINTING. 1899, Hacon & Ricketts.

COBDEN-SANDERSON, THE BOOK BEAUTIFUL. 1900, Doves Press.

REED, A HISTORY OF THE OLD ENGLISH LETTER FOUNDRIES. 1887, E. Stock, London.

COBDEN-SANDERSON, CATALOGUE RAISONNÉ OF BOOKS PRINTED AND PUBLISHED AT DOVES PRESS. 1908, Doves Press.

BIBLIOGRAPHY OF THE VALE PRESS. 1904, Chas. Ricketts, London.

A NOTE, WM. MORRIS ON HIS AIMS IN FOUNDING OF KELMSCOTT PRESS. 1898, Kelmscott Press.

STEELE, REVIVAL OF PRINTING. 1912, Medici Society.

MOORE, NOTE ON THE ERAGNY PRESS. 1903, Eragny Press.

ASHBEE, THE PRIVATE PRESS. 1909, Club of Odd Volumes.

MARTIN, A BIBLIOGRAPHICAL CATALOGUE OF BOOKS PRIVATELY PRINTED. 1834, J. & A. Arch, London.

BROWN, VENETIAN PRINTING PRESS. 1891, J. C. Nimmo, London

GOLDSMID, A BIBLIOGRAPHICAL SKETCH OF THE ALDINE PRESS AT VENICE . . . Tr. and abridged from Renouard's "Annales de l'imprimerie des Aldes" and rev. by E. Goldsmid. 1887 priv. pr., Edinburgh.

GOLDSMID. A COMPLETE CATALOGUE OF ALL THE PUBLICATIONS OF THE ELZEVIER PRESSES. 3 v. in 1. 1886-88, E. & G. Goldsmid, Edinburgh.

REDGRAVE, ERHARD RATDOLT. 1894, Bibliographical Soc.

HART, A CENTURY OF TYPOGRAPHY AT OXFORD. 1900, University Press, Oxford.

INTERLAKEN MILLS

The Complete Book Cloth Plant

◆

THE only plant in the United States devoted exclusively to the manufacture of Book Cloth, where the Cloth is made complete

FROM BALE TO BOOK

Interlaken BookCloth The standard since 1885

INTERLAKEN MILLS

PROVIDENCE, R. I.

New York Office: 18 Thomas Street

The Graphic Arts Center

A New Twelve-Story Structure for New York

LOUIS SATENSTEIN, owner of the American Book Bindery of New York, is heading the organization promoting the Graphic Arts Center, a twelve-story building which will be constructed on the entire block bounded by Varick Street (Seventh Avenue), West Houston Street, and King Street.

This structure has transit accessibility, shipping facilities, and absence of traffic congestion, and will be devoted entirely to the Graphic Arts Industries. The builders believe that conditions in the Varick Street district were most favorable for the concentration of other structures to be devoted to the printing, the bookbinding, and the several allied trades.

"In the publishing trade," said Mr. Satenstein in an interview, "it seems to me there has been a tremendous waste in the shipping of books to points outside of New York. What a boon in elimination of waste of all kind it will be if two or more publishers are enabled to ship from one center what they otherwise would have had to ship from various centers, in addition, of course, to the advantages that come from being so close to the manufacturers.

"The tendency of modern business is towards concentration of industries in local centers in order to effect economy in time and money," said Mr. Satenstein. "This applies not only to the Graphic Arts trade but also to the publishing business in which,

J. J. LITTLE & IVES COMPANY
THE PLANT COMPLETE
425-435 EAST 24th STREET, NEW YORK CITY
TYPESETTING :: ELECTROTYPING :: PRINTING :: BINDING
THE WELL-MADE BOOK COSTS NO MORE

THE AMERICAN BOOKBINDERY — STRATFORD PRESS, INC.
BOOK MANUFACTURERS
Capacity—35,000 books a day
Composition—Electrotyping—Printing—Binding
From Manuscript to Bound Book
406-426 WEST 31st ST., NEW YORK

BOOKBINDING
Edition Binding, Leather, Cloth, also Catalog.
Efficient Workmanship. Prompt Service.
CORRESPONDENCE SOLICITED
MURPHY-PARKER COMPANY. 701-709 Arch Street, Philadelphia, Pa.

THE HOLLISTON MILLS, INC.,
Norwood, Massachusetts
Makers of Fine Book Cloths
BOSTON NEW YORK CHICAGO ST. LOUIS

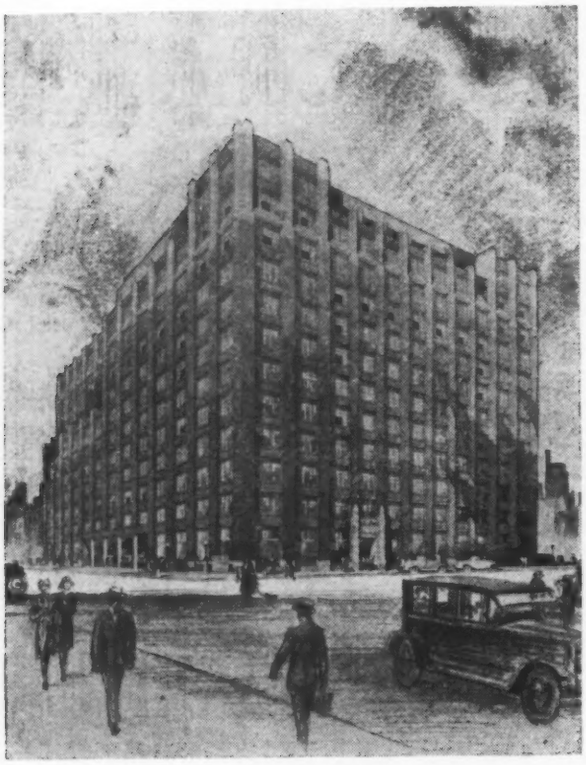

The Graphic Arts Center Building

at the present time, there is a considerable waste in the shipping of books to points outside of New York. While beauty and dignity have been regarded by the architects planning the building, the prime consideration has been the practical needs in a building planned solely for the printing trades. The twelve stories and basement will be of the most modern type of construction. The 35,500 square feet of space on each floor will give the structure the longest floor unit available in any building of its kind in New York City."

Construction will be fire-proof and the building will be provided with sprinkler equipment to give tenants the advantage of minimum insurance rates.

Mr. Satenstein started in business for himself twenty-eight years ago, and the American Book Bindery has grown to occupy one of the leading positions in the industry. He has been treasurer of the Employing Bookbinders of America since the inception of that organization in St. Louis in 1920, and has not only been treasurer of the New York Employing Bookbinders Association for many years, but the only one who has been elected by that organization for three successive terms as its president.

VAN REES PRESS
BOOK MANUFACTURERS
Composition; School Book, Color Process and Map Printing a Specialty.
518-534 West 26th Street
New York

INDEXING
THUMB and FLAT
Catalogues a specialty
D. T. S. DENISON
40 East 22nd St. Tel. Caledonia 0019

BOOK BINDERS
1892 1926

"THE COMPLETE BINDERY"
EDITION BOOK — CATALOG — DE LUXE—LEATHER—CLOTH—BINDINGS
Most Up-to-Date Plant—Large Capacity
BROCK & RANKIN
619 SO. LA SALLE ST.
CHICAGO, ILL.
Telephone Harrison 0429

H·WOLFF
Complete Book Manufacturers
since 1893
518 West 26th Street *New York*
Consider!
[*Complete manufacturing under one roof*
Largest capacity in New York
A 33-year record of Service]
For estimates telephone CHickering 8667

A Book About a Snuffboxful of Bibles

COLLECTORS of the unusual in bookmaking have many times been indebted to Wilbur Macey Stone of East Orange, N. J., the indefatigable collector in lines of children's books, illustrated books and miniature books of all kinds, and the collectors of the latter will find a volume to their liking in a new issue from the Carteret Book Club of Newark entitled "A Snuffboxful of Bibles" by Mr. Stone, a book illustrated with a score of reproductions from his collection. The essay has been most successfully printed by Douglas C. McMurtrie in an edition of 200 copies, and a few of these not used by the Club's own membership list are available at $7 each.

The essay describes the history of the making of miniature Bibles and related literature, especially of Taylor's "Thumb Bible," as it is popularly called, whose history begins 300 years ago. Holland, Germany, France, all contributed to the production of little Bibles, and Taylor's little volume was republished in Boston in 1765 by N. Proctor near Scarlet's Wharf, a copy of the third edition of which is in the New York Public Library. Most of these tiny volumes in their early editions have proved such perishable material that it is only by chance that one of the early volumes comes into the market.

Another volume of American interest is the rhymed version of the Scripture story compiled by the son of Benjamin Harris, the original publisher of "The New England Primer," and first issued in 1701.

The interest in tiny Bibles has not died out, as is indicated by the popularity of the publications of David Bryce & Son of Glasgow, who published Bibles of the tiniest format in 1896 and 1901. These Bibles, size 1⅝ x 1⅛, have nearly 900 pages of text. The Testament by the same firm measures ¾ of an inch x ⅝ of an inch and 5/16 of an inch thick. "Doubtless," says Mr. Stone, "there is more matter contained between their covers than can be found in any book of their size yet made."

McNAMEE
BOOK BINDING CO., Inc.
426-428 West Broadway
Edition Binding in Cloth and Leather
Tel. Walker 8121 New York

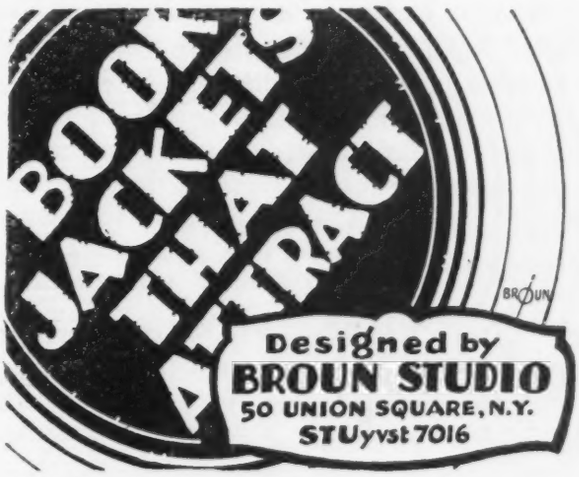

BOOKMAKING IN TENNESSEE
Evolution may be eliminated from text books, but at Kingsport has been evolved the greatest book producing plant in this country. It pays to investigate!

KINGSPORT PRESS
KINGSPORT, TENNESSEE
SALES OFFICES: 578 MADISON AVENUE, NEW YORK CITY

Book Cloths

THE manufacturers of cloth bindings for books are continuously active in experimenting with new weaves and designs, in order that the cloth-bound book may continue to increase in attractiveness and durability. The rolls of binding cloth are bought by the manufacturing mills as gray goods, and they are usually uniform width of 38 inches. This makes for economy of production. The staple weaves and color are carried in stock, but many of the new experimental designs have to be ordered by a publisher or binder in quantity. Usually a minimum order for a novelty is 1,000 yards and perhaps 25c. to 40c. a yard. The manufacturers will give reductions such as half-a-cent per yard for over 5,000, 1c. a yard for 10,000, 2c. a yard for 20,000.

The Interlaken Mills, a very large producer, has just sent out a sample book of three new novelty cloths that will probably soon be appearing on trade books. One style is a heavy weave like a buckram and suitable only for the heaviest books. "B" style is lighter weight and more suitable to general books, has a dull finish but beautiful colors, especially in the browns and reds. Style "C" has a slightly heavier weave and takes brilliant and lovely dyes.

San Francisco Press Book

ANOTHER San Francisco entrant into the field of fine bookmaking is the Windsor Press at 461 Bush Street, the undertaking of the Brothers Johnson. This press has just produced in a limited edition of 200 copies an interesting reprint in condensation of William Blade's essay on William Caxton. The volume is one of quarto size, 20 pages, on Kelmscott handmade paper, and reproducing very admirably the spirit of William Caxton's books with drawings by Julian A. Links. The binding is boards with buckram back. The price is $7.50.

Book Illustration

THE American Institute of Graphic Arts exhibit of American book illustrations opened at the Art Center, Sixty-five East Fifty-sixth Street, in New York this week and will remain open until December twenty-eighth.

VAN REES BOOK BINDING CORPORATION
Edition Binders—Cloth and Leather
304-322 HUDSON STREET
NEW YORK Walker 9330-1-2

The Hammond Press
W. B. CONKEY COMPANY
Chicago Hammond, Ind. New York
Book Manufacturers Since 1877
A Complete Service for Publishers from a Single and Reliable Source

THE PLIMPTON PRESS
Norwood, Mass.
Complete Edition Work
All kinds of Book Printing. Binding in Cloth and Fine Leather.
"Perfect Bookmaking in its entirety"

HARMON & IRWIN, Inc.
395 Lafayette Street and
21 and 23 E. 4th Street, New York
Edition Binders, Leather and Cloth. High-grade catalogs and pamphlets.
Telephone Spring 6580

jacket designs
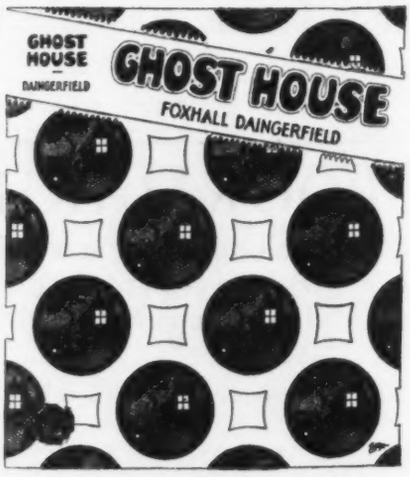

Courtesy of D. Appleton & Co.
Politzer 132 W. 43rd St. phone-BRYant 4260 NEW YORK CITY

'Way Ahead!

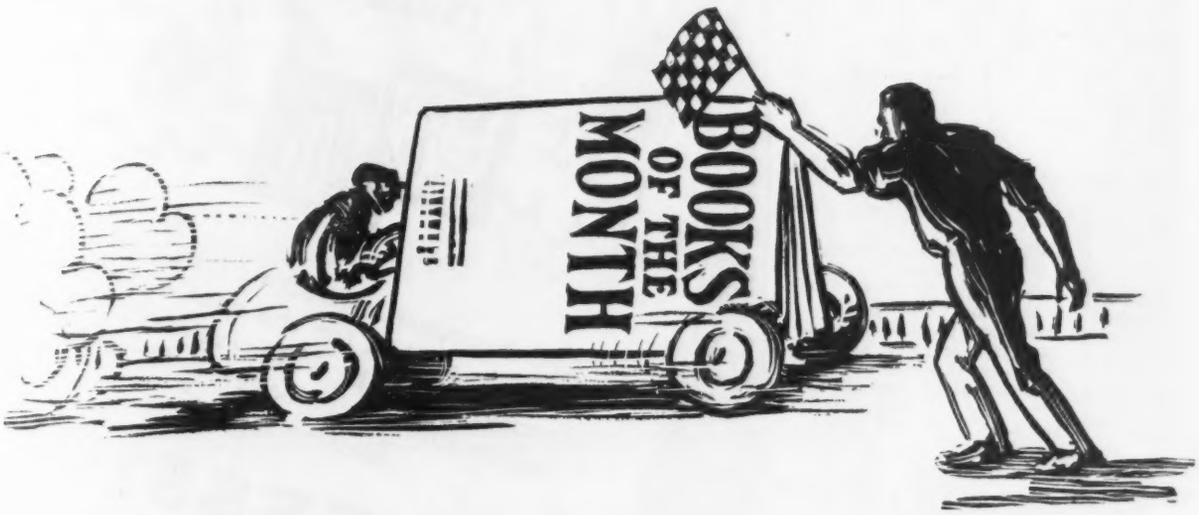

DURING every month of 1926, BOOKS of the MONTH was distributed to a greater book buying list than in any corresponding month in the past.

These publishers used space continuously during the year

Appleton	*Macmillan*
Bobbs	*Houghton*
Liveright	*Little, B.*
Dutton	*Stokes*
Century	*Putnam*
Harper	*Harvard*
Lippincott	*Chicago*
Macaulay	*Harcourt*
Watt	*Doubleday*
Scribner	*Abingdon*
Doran	

The total year's circulation amounted to 2,113,670 which was secured by selling imprint quantity lots to about 400 booksellers every month, who used their time and money to place these book catalogs in the hands of a selected book audience. The average monthly circulation amounted to 176,000 copies. This was an increase over 1925 of 251,000 in the aggregate, 21,000 copies each month—a gain of 15%.

R. R. Bowker Co., New York

IN New York City circulating libraries one of the six books in greatest demand is CONFESSION by Cosmo Hamilton (now in its 3rd large edition). That's a sure test of a novel's appeal. Our advertising is extensive and keeps up until after Christmas. Reorder CONFESSION now (net, $2.00) in special Christmas wrappers. *Keep it well displayed*, the news is spreading.

Doubleday, Page & Co.

RIDER PRESS, INC., NEW YORK